CITY EDITION.

The Daily Courier.

PRICE, ONE CENT.

Connellsville's Biggest and Best Newspaper. Sworn Average Daily Circulation Last Week 7,416.

VOL. 15, NO. 5. CONNELLSVILLE, PA. WEDNESDAY EVENING, NOVEMBER 15, 1916. EIGHT PAGES.

BRITISH ADVANCE ALONG THE ANCRE IS GREAT VICTORY

Commanders Regard Success as Most Important in Four Months.

SHOWS GERMANS ARE WEAKENING

Give Significance to Inferior Character of the Men Defending a Point of Vast Strategic Importance; More Than 5,000 Prisoners Are Taken.

Copyright 1916 by Associated Press.

WITH THE BRITISH ARMIES IN FRANCE, Nov. 14, via London, Nov. 15.—The British advance along both sides of the Ancre, which continued yesterday with the capture of the village of Beaucourt, is considered by the British commanders as one of the most important successes in the four months of the offensive. They insist especially on the relatively insignificant character of the German resistance in a position which they consider of great strategic importance and one of the most highly fortified on the entire western front.

More than 5,000 prisoners have been collected in the extensive subterranean galleries and chambers which were sunk on both sides of the valley and were miles in extent. Five hundred Germans surrendered in a tunnel near St. Pierre Divion, which was a mile and a half long. This tunnel gave access to scores of electric lighted chambers in which companies of infantry were housed and which contained quantities of machine guns and bombs.

Another 700 prisoners were caught in a ravine south of Beaumont Hamel, where they were cut off by the first attack on Monday afternoon.

USE LIQUID FIRE.

PARIS, Nov. 15.—An important German counter offensive began this morning against French positions south of the Somme between Ablaincourt and Chaulnes wood after three days of intense bombardment. The Germans attacked desperately, the war office announces, using burning liquids.

The official announcement says the Germans were repulsed everywhere excepting east of Pressloire, where they reached a group of ruined houses.

TEUTONS REPORT PROGRESS.

BERLIN, Nov. 15.—North of the Ancre the British attacked ceaselessly yesterday with strong forces. Today's official report says the British captured the village of Beaucourt but that everywhere else their violent assaults broke down with heavy losses.

Serious Russian attacks were made yesterday on a front southeast of Lemberg along the Narayuvka river. The war office announces that all the Russian assaults were repulsed.

The invasion of Rumania is being carried on successfully by the Austrians and Germans, the war office also announces. Engagements along the road leading to Wallachia, southwestern Rumania, yesterday, terminated successfully for the Teutonic forces who took more than 1,800 prisoners.

CONSOLIDATE GROUND.

LONDON, Nov. 15.—The British troops north of the Ancre were engaged last night in consolidating the ground won in the new offensive movement and no further important operations were undertaken. Today's official report from the Franco-Belgian front says:

"During the night we secured the ground won by our attacks yesterday north of the Ancre. More prisoners have been taken, the number of which will be reported later."

PALACE BOMBARDED.

BUCHAREST, via London, Nov. 15.—Occupation by the Rumanians of the town of Bossic an Dobrudja is announced today by the war office. Hostile airmen, the official statement reports, dropped bombs over the palace in Bucharest. The Queen and the Princess were not in the structure, having left after the death of Prince Mircea.

BARCHFIELD LEADING

Hill Has a Narrow Margin Over His Democratic Opponent.

By Associated Press.

PITTSBURG, Nov. 15.—The last of the city precincts in the Thirty-second Congressional district were finished today in the official count of the votes cast November 7, and showed that Republican A. J. Barchfield was leading his Democratic opponent, Guy Campbell, by 12 votes out of a total of 15,000.

The returning board expects to reach the county precincts by tomorrow afternoon.

Counting will also be resumed tomorrow in the Thirtieth district where Republican William H. Coleman, and J. Clyde Kelley, Democrat, are the principals in a close race.

Hearing Postponed.

WASHINGTON, Nov. 15.—The preliminary hearing of Karl Armgaard Graves, self-styled international spy, charged with attempting to extort $5,000 from Countess von Bernstorff, wife of the German ambassador, was postponed today until December 6 at the request of the United States attorney's office.

WARSHIP WARNS VESSEL OF GERMAN SUBMARINE LYING IN WAIT OFF NEW ENGLAND

By Associated Press.

PROVIDENCE, R. I., Nov. 15.—A British warship lying offshore sent a wireless message to the Merchant & Miners' steamer Howard early today giving notice of the presence of a German submarine off the coast of southern New England, Captain John E. Ryan of the Howard reported on the arrival of his vessel here today.

The Howard was off Block Island when the message was received. The British warship, Captain Ryan said, gave neither her name nor position. The message said the submarine was "waiting" which was interpreted to mean that she was in readiness to act as convoy for the German submarine trader Deutschland, now preparing to leave New London for a return voyage to Bremen.

Nominated for Office.

Dr. M. W. Horner of Mount Pleasant was nominated secretary and treasurer at the regular meeting of the Westmoreland Medical Society held yesterday in Greensburg.

Hunt Near Flatwoods.

M. J. Roland and J. B. Millard are hunting in the vicinity of Flatwoods.

CONTRACTOR SUES A COKE COMPANY

B. O'Connor's Action to Recover $2,040 is Heard by Jury; Veech Case is Still On.

Special to The Courier.

UNIONTOWN, Nov. 15.—The trial of an action in assumpsit in which Bernard O'Connor, a contractor of Connellsville, is suing the Snowden Coke Company for $2,040.20, with interest from May 21, 1914, was begun today before Judge E. H. Reppert. Allegations made by Mr. O'Connor were that on November 28, 1913, he entered into an agreement with the Snowden Coke Company to excavate for the construction of a siding from the Redstone branch of the Pittsburg, Virginia & Charleston railroad to the coke company's ovens at Lynn station, near Brownsville. He was to receive 40 cents per cubic yard for the excavation. Mr. O'Connor claimed that he excavated 19,344 cubic yards and the amount due him was $7,697.60. He said that he was paid $5,657.40.

The defendant corporation admitted that it owes Mr. O'Connor a balance of $1,226.94, which it declared it is ready and willing to pay as soon as Mr. O'Connor delivers a release for all claims for work done under the contract. The coke company claimed that the work done by Mr. O'Connor amounted to only $6,934.40.

The trial of the damage suit of Louise Veech, Katherine A. V. Howell and James A. Veech against the city of Connellsville was resumed today before Judge J. Q. Van Swearingen. It was stated today by one of the attorneys in the case that the trial will likely occupy two more days.

The Veech heirs, by the testimony of James A. Veech who was on the witness stand today, have fixed the amount of damages to their property at $10,000.

A verdict was returned today in Judge Reppert's court in favor of the defendant in the damage suit of Frank Barish against Mike Jesko and John Kolencheck. Barish asked $5,000 damages for personal injuries, alleging that while he was working in the Continental No. 2 mine of the H. C. Frick Coke Company, Jesko and Kolencheck attacked him, striking him with a pit prop.

DRINK IS A BAR

No Compensation for Employes Not Actually at Work.

Special to The Courier.

HARRISBURG, Nov. 15.—In an opinion by Chairman Mackey the State Compensation Board has ruled that when an employe who had been drinking appears at the place of employment and does not report for work and subsequently gets hurt, the employer is not liable for compensation.

The case was that of Charles Washington, Pittsburg, against J. A. Evers, also of Pittsburg. The ruling will act as a precedent. It was found that Washington appeared at McKeesport High School, where he had been employed as a hod carrier on some work in progress. He went to the roof of the boiler house and went to sleep, falling through the window and landing on a running track in a gymnasium, sustaining broken limbs and injuries which prevented him from working from April until July.

SENT TO JAIL.

Shears is Charged With Carrying Concealed Weapons.

William Shears, who started to pull a gun on Patrolman P. M. Rulill Monday night when the cop arrested him for being disorderly, was committed to jail yesterday after a hearing before Alderman Munk.

Shears was charged with carrying concealed weapons.

STEEL PLANT CLOSES.

Car Shortage Hits Carnegie Mill in Niles, Ohio.

Special to The Courier.

YOUNGSTOWN, O., Nov. 15.—On account of car shortage and freight congestion, the Niles furnace of the Carnegie Steel Company was banked yesterday and its operation stopped.

About 200 men are thrown out of employment.

Desertion Alleged.

Mrs. Ada B. O'Hara of Uniontown yesterday began an action for divorce from James O'Hara of Scottdale. They were married at Scottdale June 17, 1913. Mrs. O'Hara alleges her husband deserted her on August 18, 1914.

Two Inches of Snow.

Two inches of snow is reported at Chalk Hill.

WIRELESS CLUB IS FORMED AMONG THE AMATEURS OF TOWN

Coke Center Radio Club Proposes to Extend Its Activities.

CLUBROOM MAY BE ESTABLISHED

Officers Are Elected and Instructors Named; Membership Now Numbers 36 and is Expected to Grow Rapidly; Will Join National Association.

In an effort to advance the study of wireless telegraphy in this vicinity and to maintain if possible a central wireless station near the center of Connellsville, the Coke Center Radio Club was formed at a meeting of business men and enthusiastic amateurs at the Well-Mills Garage on Monday night. These officers were selected: J. H. Graft, president; Bela B. Smith, vice president; W. E. Chorpenning, recording secretary; R. W. Hyatt, financial secretary; E. W. Horner, treasurer; A. E. Woodhead, C. M. Chorpenning and William Stickel, instructors.

An effort will be made to secure club rooms where the subject can be taught to all interested and the club will be affiliated with the National Amateur Wireless Association, of which Guglielmo Marconi, inventor of wireless, is president, thus enabling the club members to relay messages to any part of the United States free of charge. It has been suggested that a wireless time indicating device be placed at Brimstone Corner. An invitation is extended to all interested persons to communicate with the secretary at 115 West Church place.

In addition to the officers the membership consists of the following: Reed Parkhill, J. B. Silcox, Clarence McCormick, Peter Mikalarias, C. E. Jones, J. H. Walton, Tweed Stafford, T. Miller, I. W. Myers, E. K. Tennant, Ralph Lepley, W. E. Conway, Dr. J. B. Woods, Ralph Jenkins, S. B. Cox, G. E. Albrecht, Edwin Sellers, Howard Moore, Joseph B. Dixon, Grant Kearns, J. I. Baisley, J. M. Snader, J. L. Magaha and N. E. Harmon, all of Connellsville; Frank G. Beck of Greensburg; Prof. D. H. Conway of Uniontown; Henderson Lynn and Frederick R. Ward of Dunbar.

COLDEST NIGHT

Mercury Drops to 28 Degrees; Little Warmer During Day.

Last night was the coldest of the season, the mercury dropping to 28 degrees. Ice formed in exposed places and there were flurries of snow throughout the morning. The weather did not moderate much as the day progressed and the weather man's noon prediction gave no promise other than continued cold.

Considerable snow is reported to have fallen at various places in the mountains although in Connellsville the fall amounted to nothing.

WASHINGTON, Nov. 15.—Zero at Bismark, N. D., was the lowest temperature reported in the entire country today.

The cold wave still held sway east of the Mississippi and abnormally low temperatures continue in practically all parts of the country. Freezing temperatures were reported this morning as far south as the Gulf states.

In the north indications were for lower temperatures in the Middle Atlantic and along the tier states. Snow was predicted for New England, the Middle Atlantic States and the Great Lakes region, and rain or snow in the interior of the South Atlantic states.

Limit Christmas Vacation.

Greensburg school board has decided to limit the regular Christmas vacation to two weeks, the schools closing on December 16 and reopening on January 1. Usually a three weeks' vacation is allowed.

Undergoes Throat Operation.

Robert Hyatt, 5 years old, underwent a throat operation this morning at the Cottage State Hospital. Miss Flo McDowell left the hospital this afternoon.

Undergo Throat Operations.

Mrs. Eva Core and Mrs. Walter Emerson, both of Morgantown, underwent throat operations this morning at the South Side Private Hospital.

JAMISON MINE AGAIN WRECKED

Two Explosions Shake No. 7 Pit of the Company Near Fairmont; One Man Hurt.

By Associated Press.

FAIRMONT, Nov. 15.—Two explosions occurred today in Mine No. 7 of the Jamison Coal & Coke Company, which was wrecked by an explosion on October 18, since which time the mine has been afire. The explosions today caused no loss of life, but one laborer was injured by flying debris.

The explosions occurred close together just as 50 men who have been cleaning the mine were coming out and another shift of 50 were about to enter.

Today's explosions are said to have been more serious and to have worked more destruction to property than that of last month.

GIVEN HOME CREDITS

Domestic Science Teacher Encourages Girls in Cooking.

Miss Anna Irene Raynolds, new teacher of domestic science in the public schools, has evolved a scheme to encourage girl students to practise cooking at home which is having good results. Whenever a student prepares one of the appetizing dishes she has learned to make in class at home she receives extra credits in domestic science, provided her mother certifies that her daughter has done the cooking satisfactorily.

One mother certifies to Miss Reynolds that her daughter baked five delicious raisin pies one evening last week. Another sends word that her daughter prepared nice browned sweet potatoes for supper on Saturday evening.

If a student makes a general average of 80 in her class work in this subject, credits for home cooking will help materially in boosting her monthly standing.

CASHIER IS MISSING

Cannot be Located After West Virginia Bank Closes Doors.

By Associated Press.

WILLIAMSTOWN, W. Va., Nov. 15.—The First National Bank of Williamstown did not open for business today and announcement was made that an examination of the books was in progress.

George W. Hunter, former mayor of Williamstown and for many years cashier of the bank, could not be located by other officers of the institution, members of his family, it was stated, being unable to throw any light on his whereabouts.

The amount of the defalcation at the Williamstown National Bank is placed unofficially at $30,000 and was achieved through manipulation, it is alleged, of individual accounts.

LATROBE IS NEXT

High School Team Opposes Locals at Fayette Field Saturday.

Latrobe high school will meet Connellsville high at Fayette Field on Saturday afternoon at 3 P. M. Judging by relative showings against Wilkinsburg the game should be a good one. Wilkinsburg defeated Latrobe 35-0 and Connellsville 29-0. This would indicate a slight advantage in favor of the local team, but you never can tell.

Latrobe is said to have improved greatly in the last few weeks.

Joins West Penn Forces.

L. Galley has resigned his position with the Fayette County Gas Company to accept a position in the office of the West Penn Power Company, under C. W. Gear. Mr. Galley's resignation took effect today and tomorrow he will take charge of his new work.

Watchman Is Shot.

Steve Yobucks, a Slav, 18 years old, a watchman for the Monongahela railway, while sitting in the watch box at the Pike Run mine, on New Water street, Brownsville, was mysteriously shot through the left knee last night about 8 o'clock.

Fire at Junior, W. Va.

GRAFTON, W. Va., Nov. 15.—The business section of Junior, W. Va., a small town near Bellington, was wiped out with a loss of between $30,000 and $50,000 by fire which was still raging at noon today.

Mathematics Class.

L. R. Madison, testing engineer at the West Penn power house, will start a class in higher mathematics this evening at 8 o'clock at the high school building.

Steel Rail Contract.

The steel mills have taken contracts for 4,000,000 tons of rails since January 1st.

Weather Forecast

Generally fair tonight and Thursday, except probably snow flurries near Lake Erie; continued cold, is the noon weather forecast for Western Pennsylvania.

Temperature Record

	1916	1915
Maximum	53	55
Minimum	28	36
Mean	41	46

The Yough river dropped from 2.20 to 2.05 feet during the night.

SUPREME COURT TO PASS ON RIGHTS OF WORKMEN TO ORGANIZE LABOR UNIONS

By Associated Press.

WASHINGTON, Nov. 15.—The Supreme Court has been asked to assign for hearing on December 4 two cases involving organized labor and particularly the right of workmen to organize unions. Both cases are from West Virginia; in litigation of the Hitchman Coal & Coke Company against the United Mine Workers and its officers, and of the Eagle Glass Company against the American Flint Glass Workers' Union and its officers. The last case was reached on the court's docket today, but request was filed to postpone its hearing until December 4 with the United Mine Workers' case.

In the United Mine Workers' suit, validity of a finding by Federal Judge Dayton that the union is an illegal organization is appealed from. In the glass workers' union case the Eagle company of Wellsburg, W. Va., is appealing from a decree holding that the union is not an unlawful organization. The glass workers' case has never been heard by the Supreme Court; the United Mine Workers' case was heard last March, but no decision was reached and reargument before a full bench was ordered.

"WATCH YOUR STEP" COMES TO COLONIAL THANKSGIVING EVE

Big Musical Comedy is Booked for the South Side Playhouse.

BREAKS JUMP TO CLEVELAND

Production in Which Mr. and Mrs. Vernon Castle were Starred Last Season to be Season's First Attraction Here; Others May Follow.

Connellsville will have at least one legitimate theatrical attraction this season. Announcement was made today that "Watch Your Step," the syncopated musical show in which Mr. and Mrs. Vernon Castle starred last season, will play at The Colonial on Wednesday night, November 29. If the patronage is good, the house may be rented for the balance of the season and coke region theatre-goers given opportunity to see some of the metropolitan successes.

The show will only play Connellsville, the management states, because it is geographically located so as to break a big jump between New York and Cleveland. The company opens in Cleveland Thanksgiving Day afternoon for a two weeks' engagement.

Harry van Fossen, leading man of the company, is a protege of Fayette county's famous minstrel man, Al G. Fields, and was featured with the Fields show until his ability as a singer, dancer and monologist became recognized by Broadway producers. He takes the part in which Frank Tinney made such a big hit.

The music for "Watch Your Step" was written by Irving Berlin and it contains some of his best syncopated melodies among which are the familiar "Syncopated Walk" and "Settle Down in a One Horse Town," the latter a positive gem of ragtime. The play is cleverly written in Harry B. Smith's, the veteran librettist, best vein. Jack Googan and Miss Estella Newton are the dancing stars and the press notices say they are equally as clever as the Castles.

"Watch Your Step" is a Dillingham production and they are all noted for their daintiness and refinement. The company that will present the show here is said to keep it up to the standard of excellence it originally set, which means an evening of genuine enjoyment for local theatre patrons. The company will arrive here in a special train of six cars over the Baltimore & Ohio railroad.

HAS GOOD OFFERS

Recruiting Officer Here Promises Rapid Promotion to Those Who Enlist.

First Class Private Homer Mays, who is recruiting for the United States army here, with quarters in the Maccabee building, has some attractive propositions for young men who desire to enlist. There are at present a large number of vacancies for Second Lieutenants, since many commissions in this grade have been vacated because of the increase in the army. Young men who enlist now can take the examination for promotion to Second Lieutenancy within one year. Rapid promotion will follow this, Private Mays says.

Opportunity is also furnished men to enter the Military Academy at West Point by enlisting in the army and remaining for one year and receiving the appointment direct.

SHOWER OF METEORS.

They Will be Visible Tonight, Kansas Astronomer Says.

By Associated Press.

LAWRENCE, Kas., Nov. 15.—A shower of meteors radiating from the constellations of Leo will illuminate the sky tonight shortly after midnight, it was announced today by Professor E. B. Stouffer of the University of Kansas.

He said that more than 100 meteors already are visible through a telescope.

Sent to Jail.

John Skelley and Patrick Carey were arrested in the city hall at 3 o'clock this morning by Policeman D. H. Turner and charged with being suspicious. Mayor Marietta sent Skelley to jail for 30 days, and sentenced Carey to 3 days of street work.

BEGINS FIGHT ON 8-HOUR DAY LAW

Pennsylvania Railroad Asks Court to Declare Adamson Bill Unconstitutional; Seeks Injunction.

By Associated Press.

PHILADELPHIA, Nov. 15.—The Pennsylvania Railroad Company today filed in the federal district court here a bill in equity asking for an injunction against the three United States district attorneys in Pennsylvania forbidding them from bringing prosecutions against the railroad company under the Adamson eight-hour law.

The court is asked to declare that the eight-hour law is unconstitutional and void.

WASHINGTON, Nov. 15.—Attorney General Gregory has decided that suits by railroads against enforcement of the Adamson eight-hour law will be defended by the Department of Justice. The defense to be presented in each case will be worked out between Solicitor General Davis and other department officials with United States attorneys in various jurisdictions.

Reports that railroad and brotherhood officials had considered a suggestion that Mr. Gregory be asked to suspend operation of the Adamson law for 30 days were met with the statement that the attorney general has no authority and that his only course is to defend the suits or let them go by default.

WITHDRAWS CHARGE

Hunter Case is Settled Without a Hearing When Wife Relents.

Mrs. Frank Hunter withdrew the charge of larceny against her husband yesterday after a conference which lasted from 10 o'clock in the morning until 7 in the evening, at which time the case was scheduled to go into a hearing.

Hunter was accused by his wife of stealing her automobile and driving to Youngstown in it. He was arrested there last week by Chief of Police B. Rottler and brought to Connellsville. The Hunters are well known in the show business.

Alderman Fred Munk, before whom Mrs. Hunter had made the information, desired that the case should be settled without a hearing, and the family quarrel was finally made up.

RAIL PRICES RAISED.

Steel Corporation Adds $5 Per Ton; Others to Follow.

By Associated Press.

NEW YORK, Nov. 15.—The United States Steel Corporation today announced an advance of $5 per ton in the price of standard steel rails, Bessemer being quoted at $38 and open hearth at $40.

It is expected that all other manufacturers of rails will take similar action. The prices quoted today represent an advance of $10 over those in vogue for many years up to the early part of this year when the rate stood at $28 and $30 for Bessemer and open hearth respectively.

HUBBY FORGETS TO PAY.

Wagers $5 on Hughes and Friend Wife Has to Snitch It While He Sleeps.

A number of Scottdale men are sleeping in their trousers these harrowing nights following election. Reason: Friend wife cannot explore their pockets and extract therefrom the wherewithal to pay election wagers.

The story is told of one woman who bet $5 on Wilson and when the result became definitely known her husband forgot all about the wager. While he slept one night, his wife took the $5 from his trousers pocket and in the morning informed him that the bet was paid.

Daughter Is Born.

Mr. and Mrs. James J. Driscoll are receiving congratulations upon the arrival of a daughter yesterday afternoon at the Driscoll home in Ninth street, Greenwood. The family is now composed of five boys and four girls. The proud father is business manager of The Courier.

Wife is Growing Worse.

The condition of Mrs. John Popovich of Vanderbilt, who is in the Cottage State Hospital for treatment of a bullet wound inflicted by her husband, is worse than yesterday according to Cottage State Hospital authorities. Mr. Popovich's condition is improved.

70 At Night School.

Night school sessions began in earnest last night, there being 70 students on hand.

PHYSICIAN CLAIMS GIRL'S ADMISSIONS JUSTIFIED JILTING

Dr. S. C. Dowd's Files Answer to Breach of Promise Action.

DID NOT FIX WEDDING DATE

Defendant in Action Denies Setting a Time for Marriage; Also Says He Did Not Authorize Publication of the Engagement Announcement.

In his answer to the suit of Miss Elizabeth P. Mistlebaur, who seeks $15,000 for breach of promise, Dr. Samuel C. Dowds of Dunbar, admits that he promised to marry the plaintiff, but denies that any date was ever fixed for the wedding. The doctor's answer was filed yesterday and among other statements, he avers that a confession Miss Mistlebaur made to him justified his refusal to marry her.

The doctor in his answer admits that he "rashly promised to marry her on the belief that she was and always had been a chaste, virtuous and good woman and a girl whose reputation for virtue and chastity had never been brought into question." Some time after he began to call upon her, he sets forth, rumors and reports concerning her character and reputation reached him. To these he paid no attention, he declares, "for the reason that said defendant had full faith and confidence in the character of said plaintiff and dismissing such rumors as groundless, continued to call upon the plaintiff as heretofore." It was in July of last year that his suspicions first became aroused, the defendant claims.

The defendant admits that he met Miss Mistlebaur the latter part of February and from that time they met each other frequently. He says that he did promise to marry her last June, but denies that any particular date was fixed for the wedding. The allegation of the plaintiff that Dr. Dowds called upon her every night from last February to last August is denied by the physician and he sets forth that "her invitations to the defendant to call were constantly insistent and importunate."

Dr. Dowds further denies that he caused announcement of his engagement to Miss Mistlebaur to be published in the Connellsville newspapers, as alleged by the plaintiff. The announcement, he claims, was procured by Miss Mistlebaur and Mrs. E. B. Ritenour without having first obtained his consent and published without his knowledge. The doctor further denies that he requested Miss Mistlebaur not to perform any of her duties as a nurse, claiming that if she gave up her profession it was entirely voluntary upon her part.

The doctor also denies Miss Mistlebaur's allegation that he postponed the date of the wedding until August 15. At no time, he avers, was there ever any definite date fixed for the marriage.

The case will probably come up for trial in January.

SMALL TOWN GIVES UP

Westmoreland Borough Willing to Become Part of Township Again.

Some of the smaller boroughs of Westmoreland county, unable to stand the pace of expensive road building and other improvements, are planning to surrender their charters and become parts of the townships from which they originally sprung. Cokeville has already signified its willingness to become a part of Derry township again.

Cokeville was incorporated in November, 1888, and since that time few street improvements have been made, consequently its residents would have fared better if it had remained a part of the township. Westmoreland has almost a score of villages whose population ranges from 150 to 600 which have been incorporated into boroughs and are likely to follow Cokeville's example. A number of them are along state highways and without funds with which to construct expensive roads.

PAY BET THURSDAY

Barrow-Wheeling is Postponed From Tuesday Night.

The payment of an election bet on Hughes, whereby Roy Hoover is to wheel W. E. Niland about the city on a wheelbarrow, was postponed from last night to Thursday night at 11.30, in order that both might be at liberty to participate.

The route of the wheelbarrow and J. B. Kurtz's band will be from the Elks' home down Main street to Pittsburg, to the Royal Hotel, back to Main street and across the bridge to the West Side, turning at the Columbia Hotel and countermarching to the Elks' home.

Presidential Vote in Penna.

PHILADELPHIA, Nov. 15.—Complete and in many instances official returns from all but 29 of the 6,968 election districts in Pennsylvania show the following vote cast at last Tuesday's election for President: Wilson, 514,854; Hughes, 699,156; Hughes' present plurality, 184,302. The soldier vote is not included in the foregoing figures.

SOCIAL and PERSONAL

The J. O. C. Society of the First Methodist Episcopal Sunday school met last night at the home of Mrs. John Kiferle in North Pittsburg street and elected the following officers for the ensuing year: President, Miss Bess Courtner; vice president Miss Katherine Francis; secretary, Mrs. Kiferle, and treasurer, Mrs. James Colwgill. The matter of furnishing a guest room at the parsonage was discussed at length and owing to the class having pledged a sum toward the new church, all the members with the exception of several, were not in favor of the movement. About twenty-eight members attended, and at the close of the business session a social hour was held and refreshments were served.

The regular meeting of the Woman's Suffrage Party which was to have been held Saturday afternoon at the home of Mrs. T. R. Francis in East Apple street, has been postponed a week later owing to a meeting of the county organization to be held Saturday afternoon at the home of Mrs. R. E. Umbel in Uniontown. All members of the local organization are invited.

A large and appreciative audience attended a delightful musical and literary entertainment given last evening in the chapel of the First Presbyterian Sunday school under the auspices of the T. J. Hooper Class of the Sunday school. The following persons took part in the program: Miss Mary McConnell, Miss Hilda Solsson, Mrs. Helen M. Knox, Miss Martha Eaton, Miss Elizabeth Mae Brown, Mrs. L. S. Michael, Miss Pearl Keck, Mrs. Clayton Campbell, Miss Edith Norton, John Davis, William Griffiths, and R. R. Roberts. The Sunday school orchestra played.

The Woman's Bible Class of the First Methodist Episcopal Church will meet tomorrow afternoon at 2 o'clock at the home of Mrs. Laura Jaynes in Eighth street, Greenwood. Arrangements will be made for a bazaar to be held in the near future. All members are requested to attend.

A special meeting of the Young Ladies Guild of the Trinity Reformed Church was held last evening at the home of Rev. and Mrs. C. E. Wagner in East Green street in the interest of the annual Christmas bazaar to be held December 1 and 2, in the vacant store room in South Pittsburg street, formerly occupied by Crossen Bros.

At a special meeting of the I. H. N. Class of the First Methodist Episcopal Church held yesterday afternoon in the church to close up business in connection with the chicken and biscuit supper held last Thursday night, it was announced that after all ticket money had been turned in the society would realize about $105.

Miss Anna Boylan, daughter of Mr. and Mrs. John Boylan of South Uniontown and Robert E. Clifford, son of Mr. and Mrs. M. D. Clifford of Uniontown, were married yesterday morning at 7.30 o'clock at St. John's Roman Catholic church in Uniontown by Rev. Father B. P. Kenna. Miss Katherine Boylan and William Kennedy, the latter of New Salem, were the attendants.

Thomas J. Holley of Masontown and Margaret H. Murray of Everson were granted a marriage license in Uniontown yesterday.

Mrs. George Wilson of Pittsburg, inspector of the Grand International Auxiliary to the Brotherhood of Locomotive Engineers will be present at the next meeting of the local auxiliary to be held Wednesday afternoon, November 22 in Odd Fellows' hall. The auxiliary will be inspected by Mrs. Wilson and all members are urged to attend.

A euchre and dance will be held this evening in the Parochial school auditorium. Music will be furnished by Kiferle's orchestra and a very enjoyable evening is anticipated.

The Otterbein Guild of the United Brethern church will meet Friday night at the home of Mrs. W. R. Kooser in East Connellsville. All members are invited.

Miss Myrtle G. Porter, daughter of Mr. and Mrs. Charles Porter of Uniontown and George B. Watson manager of the Union Supply company store at York Run were married Monday in Cumberland. The bride was employed by the Union Supply Company at Lemont prior to her marriage. The bridegroom has been in the employ of the company for a number of years and is well known in and around Connellsville. He was at one time manager of the Union Supply Company store at Leisenring.

Miss Ruth Swaney, daughter of Mr. and Mrs. E. B. Swaney of Georges township and William Long, son of James Long of Brownsville were married Saturday afternoon by Rev. Loomis of the First Baptist church of Cumberland. Jacob Sutton of Smithfield and Miss Essie Strickler, the latter of this city. Mr. and Mrs. Sutton will reside in Connellsville, while Mr. Long and his bride will be at home at Monessen following at two weeks wedding trip.

The Christian Culture Class of the United Presbyterian Sunday school will meet tomorrow evening at the home of Mrs. George Reagan on the corner of South Arch street and Porter avenue. A large attendance is desired.

An all day meeting of the Vanderbilt Fancywork Club was held today at the home of Mrs. J. H. Cook in East Main street. Fancy work and crocheting were the amusements. A well appointed dinner was served.

The H. S. O. Class of the First Methodist Episcopal Church will meet tomorrow evening at the home of Miss Mildred Hicks in East Fairview avenue.

The regular monthly meeting of the Epworth League cabinet of the First Methodist Episcopal Church was held last evening at the home of the Misses McDiffett in Fourth street, West Side. Refreshments were served at the close of the business meeting.

Pryor Trimbath will give a dance Saturday night in the Kunish hall at Morrell. The hours are from 8 to 12 o'clock.

The Busy Twelve Club was delightfully entertained last evening by Mrs. E. E. Henderson at her home in Ninth street, Greenwood. Fancywork was the amusement followed by refreshments.

The regular monthly business and social meeting of the Daughters of Ruth Bible Class of the Trinity Lutheran Church was held last evening at the home of Mrs. Herman Welker in North Pittsburg street. During the business meeting Miss Elizabeth Ankeny gave a short account of the church seasons and their meaning. Following the business meeting a social hour was held and refreshments were served by Mrs. Welker and Miss Mae Traynor, the hostesses.

The weekly meeting of the choir of the Trinity Episcopal Church was held last night at the home of Mrs. Paul Corke in Washington avenue. Prof. George Phillips, organist and choir director of St. Peter's Episcopal Church of Uniontown, was present and gave the choir members instructions.

"Beans Is Beans"—and the cost is soaring skyward with pork, beef, eggs and other foods until the cost of living represents an increase of from 30 to 50 per cent. While meats and vegetables are beyond the reach of many millions of families, **Shredded Wheat Biscuit** continues to sell at the same old price and retains the same high nutritive quality. Shredded wheat biscuit contains all the rich body-building nutriment in the whole wheat grain, including the bran coat, which is so useful in keeping the bowels healthy and active. Eat it for any meal with milk or cream or in combination with fruits. Made at Niagara Falls, N.Y.

PERSONAL.

Solsson Theatre today—Ruth Stonehouse in "Love Never Dies," 5 reels—"Her Wedding Day," 2 reels—"Sea Mates"—"Felix on the Job"—Tomorrow, Florence LaBadie in "The Fugitive," 5 reels.

Miss Flora Mogee of Norristown, Pa., is the guest of Mrs. Clara Humbert at "The Boulders."

Mrs. H. G. Mason was the guest of Mrs. Charles Newcomer of Confluence yesterday.

Mrs. M. E. Martz of Somerset, was shopping in town today.

Mrs. Rasty Moore of Pittsburg, returned home today, after a visit with Mrs. Helen M. Knox of Isabella Road.

"Not the largest store in town, but growing the fastest." Why? Service, style, satisfaction. Brownell Shoe Company.—Adv.

Mrs. Anthony Defferi has returned home from a two weeks' visit with Mr. and Mrs. John S. Rendine of Windber.

Mrs. G. N. Durnell went to Somerfield this morning to visit her sister, Mrs. H. E. Shade.

Miss Martha Eaton went to Pittsburg this morning.

Mrs. W. H. McClintock has returned home from a visit with friends in Youngstown, O.

Mr. and Mrs. Theodore Marietta and baby of Ohiopyle, are visiting relatives here.

There are thousands of men all over the coke region wearing clothes made here? Why not you? Dave Cohen, Tailor.—Adv.

Mrs. T. B. Donnelly and Mrs. W. F. Solsson spent the day in Pittsburg.

Mrs. J. N. Mundorff of Vanderbilt, was in town this morning on her way to near Ruffsdale to visit her sister, Mrs. J. J. Creighton.

Mrs. T. G. Beggs of Confluence, is the guest of her son-in-law and daughter, Mr. and Mrs. Elliott Beggs.

Miss Lilburn Reed of Vanderbilt, has returned home from a visit with Miss Elizabeth Markey of Pittsburg.

Mr. and Mrs. G. C. Baker and baby of Cumberland, have returned home, after a visit with Mrs. Baker's sister, Miss Hazel Newcomer.

Mrs. P. H. McKevitt went to Point Marion this morning to visit friends.

Mrs. W. W. Kern is visiting Miss Grace Reeder and Mrs. J. H. Soles of Monessen.

Mr. and Mrs. I. C. Smutz of Pittsburg, passed through town this morning on their way to Florida to spend the winter.

Cards have been received here from Mrs. Thomas Brennan of Chicago, who with Mr. Brennan, is spending two weeks in St. Augustine, Fla. Mrs. Brennan was formerly Miss Marguerite Brennan of this city.

A. N. Cartwright, connected with the West Penn Railways Company in Pittsburg, was in town today on business.

Mrs. Samuel Cummings of Acme, was a Connellsville visitor today.

BALL A SUCCESS.

Policemen Hold Annual Dance to Provide Winter Uniforms For Force.

The policemen's masquerade ball at Slavish Hall, West Side, last night, was a success, members of the force report. Just how much will be realized from the affair is not yet known, but it is expected that a nice sum will remain after the expenses are paid. The money will be used for the purchase of new winter uniforms.

The evening was very pleasantly spent in dancing and other amusements. Kiferle's orchestra played. The crowd did not begin to leave until after 3 o'clock this morning.

NO CHANGE IN DATE.

President Will Not Advance Thanksgiving Day.

By Associated Press.

WASHINGTON, Nov. 15.—The usual Thanksgiving Day proclamation will be issued from the White House in the next few days. President Wilson told inquirers today he would follow custom and designate the last Thursday of the month, which is November 30.

Because the day is so close to Christmas some business men sought to have the President designate an earlier date.

COMMITS SUICIDE.

Star Junction Man Shoots Himself Through the Head.

Clarence Lawrence, 22 years old, of Star Junction, fired a bullet into his brain at his home yesterday afternoon. He died instantly. He was found dead in his room by his mother who heard the shot. Deceased was a miner and so far as is known had no motive for taking his life. A 32 calibre revolver was used.

His mother and three half-brothers, William and Bert Pike of Star Junction and Gideon Pike of Bitner, survive.

AUTOMOBILES COLLIDE.

Two Machines Bump at Corner of Apple and Pittsburg Streets.

Two automobiles collided at the corner of Pittsburg and Apple streets at 5:30 o'clock yesterday afternoon, both cars being slightly damaged. One, a runabout, driven by Mrs. Basil J. Solsson, had to be towed to a garage and repaired. The headlights of the other, a touring car, driven by Dr. L. P. McCormick, was smashed.

Quite a few accidents have occured at this corner recently.

Costs Divided.

In the case of William Vitassik, charged with assault and battery by Joe Swatschik, the costs were divided after a hearing before Alderman Fred Munk last evening. Swatchik, who was defendant in a surety of the peace suit before Alderman E. O'Donovan, filed this cross suit before Alderman Munk.

Mr. Foust Here.

W. H. Foust of Pittsburg, Baltimore & Ohio traveling passenger agent, was in town this morning.

Which Do You Prefer?

It is important for reasons of health and practical economy for every housekeeper to ask herself this question:

"Do I prefer a pure baking powder like Royal, made of cream of tartar derived from grapes, or am I willing to use a baking powder made of alum or phosphate, both derived from mineral sources?"

The names of the ingredients printed on the label show whether the kind you are now using or *any brand, new or old, that may be offered* is a genuine cream of tartar powder, or merely a phosphate or alum compound.

Royal Baking Powder contains no alum nor phosphate.

ROYAL BAKING POWDER CO.
New York

The Grim Reaper

MRS. SARAH JOYCE.

Mrs. Sarah Joyce, 81 years old, died yesterday morning at her home at McKees Rocks. Funeral from the family residence tomorrow morning at 8.30 o'clock. Requiem high mass will be celebrated at 9 o'clock at St. Francis de Sales' Church at McKees Rocks. The body will arrive here tomorrow afternoon on Baltimore & Ohio train No. 16 and will be removed by Funeral Director J. L. Stader to St. Joseph's cemetery for interment. Deceased is survived by a son, Edward Joyce of McKees Rocks. She was an aunt of John Duggan and Malachi Duggan of the West Side.

HOLLIE W. FRANKS.

Hollie Wilkinson Franks, one of the best known residents of Uniontown, died yesterday afternoon at the Uniontown Hospital following a brief illness. Mr. Franks was associated with J. S. Douglas in the real estate business for the last 20 years and for a number of years was secretary of the board of health of Uniontown.

MRS. EMMA F. DILS.

Mrs. Emma Franks Dils died Monday morning at her home near New Geneva. Deceased was a daughter of Michael and Martha Franks and was a native of the southern part of Fayette county, where she spent most of her life. She is survived by her husband, Jesse Dils, one brother, Charles B. Franks of Leisenring, and a sister, Mrs. Stella B. Fast of Masontown.

DULL, THROBBING OR VIOLENT HEADACHE

You take a Dr. James' Headache Powder and in just a few moments your head clears and all neuralgia and pain fades away. It's the quickest and surest relief for headache, whether dull, throbbing, splitting or nerve-racking. Send someone to the drug store and get a dime package now. Quit suffering—it's so needless. Be sure you get Dr. James' Headache Powders—then there will be no disappointment.—Adv.

OPPOSE INAUGURAL BALL

Methodists Fear Mrs. Wilson Has Social Ambitions.

Special to The Courier.

ST. LOUIS, Nov. 15.—Fearing that Mrs. Woodrow Wilson has social ambitions and will revive the inaugural ball, the conference of Union Methodists of St. Louis yesterday adopted resolutions to draw up a petition asking the President not to hold the ball. At Wilson's inaugural in 1913, the first Mrs. Wilson opposed an inaugural ball and it was dispensed with.

The resolutions asked the President not to reverse himself in a matter which Christian people approve. The Rev. C. W. Tadlock, president of the conference, and the Rev. F. L. Moehlo, secretary, were appointed to draft the petition and forward it to the White House.

PLAN FOR LECTURE

Mrs. Shepard to Speak on Mormonism Here on Night of November 29.

Arrangements are being made by the Ministerial Association for a big union meeting in the Presbyterian Church on the night of Wednesday, November 29, when Mrs. Lulu Loveland Shepard will speak on "The Mormon Kingdom and the Liquor Traffic." Mrs. Shepard is a lecturer for the National Reform association under whose auspices Ex-Senator Frank Cannon spoke here last year. She was for 12 years president of the W. C. T. U. in Utah and has been active in suffrage work.

The churches will dispense with the regular Wednesday night prayer meetings on the night of this lecture.

ELOPE TO CUMBERLAND.

Miss Vandala Anderson is Bride of Edward Weltgen.

Miss Vandala Anderson and Edward Weltgen surprised their many friends by eloping to Cumberland yesterday. The bride for some time has been an usher at the Solsson Theatre. The bridegroom is employed by the Baltimore & Ohio Railroad Company. Mr. Weltgen and his bride are well known in Connellsville and Scottdale. Mrs. Weltgen has a number of friends at Charleroi.

On their return from a several days' wedding trip in the east, Mr. and Mrs. Weltgen will be at home in their newly furnished home in this city.

Merriman-Baker.

Miss Hazel E. Merriman, daughter of Mrs. E. Merriman of Dunbar, and Milton S. Baker of Dunbar, were married this morning at 8 o'clock at the home of the bride, Rev. W. H. McKlveen, pastor of the Baptist Church at Dunbar, officiating. The bride was stenographer and bookkeeper for the Metropolitan Life Insurance Company in this City. After a wedding trip Mr. and Mrs. Baker will be at home at Dunbar.

Own Your Own Home.

Buy or build it and pay for it in easy monthly installments, instead of paying rent to your landlord. The Fayette Building and Loan Association will enable you to do this in the easiest possible way. See George W. Stauffer, Secretary, at The First National Bank.—Adv.

Marry in Cumberland.

Reuben Gilbert Miller and Minnie Viola Ringer, both of Confluence, were granted a license to wed in Cumberland yesterday.

Some folks would give anything to get rid of constipation, stopped-up, irregular bowels. Take Hollister's Rocky Mountain Tea, Nature's own remedy, and see how quickly your constipation disappears. Your Money back if it fails. 35c. Tea or Tablets. Connellsville Drug Co.—Adv.

THE E. DUNN STORE
The HOME of QUALITY and SERVICE
129 to 133 N. PITTSBURG ST. CONNELLSVILLE PA.

43rd Anniversary Sale

Our Suit and Coat Department is busy with eager shoppers taking advantage of the lowered prices at the height of the season.

Auy $25 Suit or Coat Anniversary Sale Price $19.50

$27.50 Coat or Suit	$22.43	$45.00 Coat or Suit	$40.00
$30.00 Coat or Suit	$25.00	$50.00 Coat or Suit	$45.00
$35.00 Coat or Suit	$27.50	$55.00 Coat or Suit	$50.00
$40.00 Coat or Suit	$35.00	$75.00 Coat or Suit	$65.00

$5.50 Wool Blankets All color plaids, at $4.89 (8 to 12 A. M. only)

$2.25 Cotton Blankets In grey and white with colored border. Twelve-quarter size, at $1.89 (8 to 12 A. M. only)

5c Apron Gingham, 6½c Standard Apron Ginghams in fast color checks. Anniversary Sale price yard 6½c

$2.25 Wool Nap Blankets Twelve-quarter size in neat plaid designs, at $1.89 (8 to 12 A. M. only).

$6.95 Wool Blankets In beautiful plaids; large sizes, at $6.19 (8 to 12 A. M. only)

25c Devonshire Cloth, Yard, 19c Yarn dyed fabric, woven in, not printed on—for dresses, boys' suits, etc. Anniversary price, yard 19c

$5.00 Comforts In colored silk dot centers, with borders to match, at $3.98 (8 to 12 A. M. only)

12½c Percales at 9c Yard 36 inch Percales, in grey, light and dark colors, very specially priced for Anniversary Sale at, yard 9c

12½c Huck Towels, at 9c. 17x31 inch Huck Towels with red stripe border. An unusual value, in the Anniversary Sale at, each 9c

$3.50 Comforters. Of fine cotton filling, fancy centers, with borders to match, at $2.98 (8 to 12 A. M. only).

12½c Dress Gingham, Yard 11c Plain colors, stripes and checks, in fine ginghams and chambrays. Anniversary price, yard 11c

15c Huck Towels, at 12½c 18½x34 in. Huck Towels, with fancy pink, blue and gold border. Anniversary Sale price at, yard 12½c

Girls' Silk Corduroy Coats, $398 2 to 6 years Girls' Coats in copen and navy blue silk-corduroy; has belt all the way round, with close fitting collar, and buttons of self-material. Priced $3.98

$1.50 Sweater Sets at $1.43 All-Wool Sweater Sets in Maroon, brown, oxford and navy. Set consists of Sweater, Pants and hood. Priced at $1.43

Children's Fur Sets, $1.98 Children's Fur Sets, in white and grey, with close-fitting neck piece and pretty muff fitted with cord. Priced at $1.98

10c Curtain Scrim at, yard	8c	$1.50 House Dresses at	95c
36x42 inch Pillow Cases, pair	25c	A special lot of Skirts at	$2.95
Hill's Muslin Pillow Cases, pair	34c	75c Flannelette Sacques at	43c
12½c Crash Toweling, yard	8½c	$1.25 French Serges, yard	93c
40c Pillow Cases, pair	31c	$1.50 Colored Messaline, yard	$1.29
63x90 inch Mohawk Sheets	69c	$1.00 Silk Corset Covers, at	89c
Women's Handkerchiefs, dozen	43c	$2.50 T_b Silk Waists, at	$2.19
Carpet Remnants, special	89c	$10c Curtain Scrim at, yard	6½c
$1.25 54 inch Broadcloth at, yard	97c	12½c Curtain Scrim at, yard	9½c
$1.50 All-Wool Boucle, yard	97c	69c Bed Sheets, at	49c
75c Cocoa Door Mats	63c	$4.50 Georgette Crepe Waists	$3.48
Colored Flannelette Gowns	50c	$1.25 Voile Waists, at	79c
$1.50 Rubber Door Mats	98c	9x12 Brussels Rugs, at	$15.86
$21.00 Tapestry Brussels Rug	$17.86	Any $25.00 Suit or Coat	$19.50
$1.00 Brussels Carpet, yard	70c	Any Dress above $45.00, at	Halfe Price
Hat Shapes, values to $6.00, at	$2.43	$8.00 to $12.00 Hat Shapes, at	$6.00
$1.50 Flannelette Kimonos	95c	$3.00 to $5.00 Hat Shapes, at	$1.43
$1.50 Sateen Petticoats	95c	35c Wool Challie in plain colors, yard	25c

Nuxated Iron to make New Age of Beautifu Women and Vigorous Iron Men

Say Well-Known Physicians—Quickly Puts Roses Into the Cheeks of Women and Mo Astonishing Youthful Power Into the Veins of Men—It Often Increases the Strength and Endurance of Delicate, Nervous, "Rundown" Folks 200 Per Cent in Two Weeks' Time.

A Wonderful Discovery Which Promises to Mark a New Era in Medical Science.

NEW YORK, N. Y.—Since the remarkable discovery of organic iron, Nuxated Iron or "Fer Nuxate," as the French call it, has taken the country by storm. It is conservatively estimated that over five million persons daily are taking it in this country alone. Most astonishing results are reported from its use by both physicians and laymen. So much so that well-known doctors predict that we shall soon have a new age of far more beautiful, rosy-cheeked women and vigorous men.

Dr. King, a New York physician and author, when interviewed on the subject, said: "There can be no vigorous iron men without iron. Pallor means anemia. Anemia means iron deficiency. The skin of anemic men and women is pale. The flesh flabby. The muscles lack tone; the brain fags and the memory fails and often they become weak, nervous, irritable, despondent and melancholy. When the iron goes from the blood of women, the roses go from their cheeks.

"In the most common foods of America, the starches, sugars, table syrups, candies, polished rice, white bread, soda crackers, biscuits, macaroni, spaghetti, tapioca, sago, farina, degerminated cornmeal, no longer is iron to be found. Refining processes have removed the iron of Mother Earth from these impoverished foods, and silly methods of home cookery, by throwing down the waste pipe the water in which our vegetables are cooked, are responsible for another grave iron loss.

"Therefore, if you wish to preserve your youthful vim and vigor to a ripe old age, you must supply the iron deficiency in your food by using some form of organic iron, just as you would use salt when your food has not enough salt."

Dr. Sauer, one of the most widely-known physicians in this country, who has studied abroad in great European medical institutions, said: "As I have said a hundred times over, organic iron is the greatest of all strength builders. If people would only throw away patent medicines and nauseous concoctions and take simple nuxated iron, I am convinced that the lives of thousands of persons might be saved who now die every year from pneumonia, grippe, consumption, kidney, liver, heart trouble, etc. The real and true cause which started their disease was nothing more nor less than a weakened condition brought on by a lack of iron in the blood.

"Not long ago a man came to me who was nearly half a century old and asked me to give him a preliminary examination for life insurance. I was astonished to find him with a blood pressure of a boy of twenty and as full of vigor, vim and vitality as a young man; in act, a young man he really was, notwithstanding his age. The secret, he said, was taking iron—Nuxated Iron had filled him with renewed life. At thirty he was in bad health; at forty-six he was care-worn and nearly all in. Now at fifty a miracle of vitality and his face beaming with the buoyancy of youth. Iron is absolutely necessary to enable your blood to change food into living tissue. Without it, no matter how much or what you eat, your food merely passes through you without doing you any good. You don't get the strength out of it, and as a consequence you become weak, pale and sickly looking. Just like a plant trying to grow in a soil deficient in iron. If you are not strong or well, you owe it to yourself to make the following test: See how long you can work or how far you can walk without becoming tired. Next take two five-grain tablets of ordinary nuxated iron three times per day after meals for two weeks. Then test your strength again and see how much you have gained. I have seen dozens of nervous, run-down people who were ailing all the while double their strength and endurance and entirely rid themselves of all symptoms of dyspepsia, liver and other troubles in from ten to fourteen days' time simply by taking iron in the proper form. And this, after they had in some cases been doctoring for months without obtaining any benefit. But don't take the old forms of reduced iron, iron acetate, or tincture of iron simply to save a few cents. The iron demanded by Mother Nature for the red coloring matter in the blood of her children is, alas, not that kind of iron. You must take iron in a form that can be easily absorbed and assimilated to do you any good, otherwise it may prove worse than useless. Many an athlete and prize fighter has won the day simply because he knew the secret of great strength and endurance and filled his blood with iron before he went into the affray, while many another has gone down in inglorious defeat simp for the lack of iron."

Dr. Schuyler C. Caques, another Ne York physician, said: "I have never b fore given out any medical informati or advice for publication, as I ordi arily do not believe in it. But in t case of Nuxated Iron I feel I would remiss in my duty not to mention I have taken it myself and given it my patients with most surprising a satisfactory results. And those w wish quickly to increase their streng power and endurance will find it a mo remarkable and wonderfully effecti remedy."

NOTE—Nuxated Iron, which is pr scribed and recommended above physicians in such a great variety cases, is not a patent me cine nor secret remedy, but one whi is well known to druggists and whc iron constituents are widely prescrib by eminent physicians everywhe Unlike the older inorganic iron pr ducts, it is easily assimilated, does n injure the teeth, make them black, n upset the stomach; on the contrary, is a most potent remedy, in nearly forms of indigestion, as well as i nervous, run-down conditions. T manufacturers have such great con dence in Nuxated Iron that they of to forfeit $100.00 to any charital institution if they cannot take any m or woman under 60 who lacks iron a increase their strength 200 per cent over in four weeks' time provided th have no serious organic trouble. Th also offer to refund your money if does not at least double your streng and endurance in 10 days' time. It dispensed in this city by A. A. Clar and all other druggists.

Vanderbilt Class Meeting.

The Entre Nous Class of the Me odist Episcopal Church at Vanderb will meet tomorrow evening at t home of Miss Lyda Mundorff at Va derbilt to plan for an entertainm to be held in the near future.

Do You Want Anything?

If so, try our classified colum One cent a word.

MOUNT PLEASANT DEMOCRATS HOLD A FINE PARADE

They Celebrate Election Victory in a Most Fitting Manner.

TWO BRASS BANDS IN LINE

Many Horsemen, and Plenty of Floats Go to Make Up Demonstration Exceptionally Good; Health Officer Takes Samples of Drinking Water.

Special to The Courier.

MOUNT PLEASANT, Nov. 15.—The Democratic parade last evening was one of the best ever held here by any political party. It was headed by Chief Marshal B. M. Lear, his aides being Dr. M. S. Kuhn and Clyde Yothers. Seventy-five automobiles, all burning red fire, were in line and Marion Byers with his parade schooner, had a wagon load of school girls. The usual Republican dump wagon was in line and was loaded full. Two brass bands furnished excellent music. Fifty men from the various nearby works were mounted on horseback and had in their caps lamps used in the mine. A number of citizens were mounted. Jonas Kennell, O. D. Welmer, M. M. Trout and Charles Eicher represented Scottdale, with an invitation to take part in the Democratic parade to be held there on Friday evening. The streets were crowded, although there was a sudden drop in the temperature.

The parade formed on Bunker Hill, in the East End, and went up Main street to Eagle, out Eagle to Walnut, in Walnut to Church street and at Church street disbanded.

Will Sample Water.

Health Officer Frank Simpson has received containers and will go over town and wherever springs and wells are used will take water and send it to Harrisburg for analysis. Any water found to be contaminated will be closed.

Notes.

Mrs. Edward Grimm and Mrs. George Lohr were callers in Pittsburg yesterday.

Try our classified advertisements.

Miss Ella Hixon, a student in training in the hospital, underwent a serious operation Monday.

EAT LESS AND TAKE SALTS FOR KIDNEYS

Take a Glass of Salts if Your Back Hurts or Bladder Bothers.

The American men and women must guard constantly against Kidney trouble, because we eat too much and all our food is rich. Our blood is filled with uric acid which the kidneys strive to filter out, they weaken from overwork, become sluggish; the eliminative tissues clog and the result is kidney trouble, bladder weakness and a general decline in health.

When your kidneys feel like lumps of lead; your back hurts or the urine is cloudy, full of sediment or you are obliged to seek relief two or three times during the night; if you suffer with sick headache or dizzy, nervous spells, acid stomach, or you have rheumatism when the weather is bad, get from your pharmacist about four ounces of Jad Salts; take a tablespoonful in a glass of water before breakfast for a few days and your kidneys will then act fine. This famous salts is made from the acid of grapes and lemon juice, combined with lithia, and has been used for generations to flush and stimulate clogged kidneys; to neutralize the acids in the urine so it no longer is a source of irritation, thus ending bladder disorders.

Jad Salts is inexpensive; cannot injure, makes a delightful effervescent lithia-water beverage, and belongs in every home, because nobody can make a mistake by having a good kidney flushing any time.—Adv.

CONFLUENCE.

CONFLUENCE, Nov. 15.—H. C. Duncan of Liston, was transacting business and visiting friends in town yesterday.

Mr. and Mrs. Alvin Burnworth were recent visitors with their son Patterson and family at Rockwood.

Al Landman and Charles Reckhor of Johnson Chapel, were among the business visitors here yesterday.

James Kregar of Lower Turkeyfoot township, was here yesterday on his way to Somerset on business.

Large quantities of farm produce are being shipped from here daily to coke region points.

Mrs. Howard Wright and two children have returned to their home in Cereal after a few days' visit with her parents, Mr. and Mrs. William Reiber.

J. C. Kendall, formerly of Kendall but now of Baltimore, Md., was greeting friends in town yesterday.

Read The Daily Courier.

R. F. Vought, salesman for T. C. Jenkins Company of Pittsburg, was a business visitor in town yesterday.

Jack Hawke was a recent business visitor to Rockwood.

L. P. Shipley of Johnson Chapel, was transacting business in town yesterday.

O. O. Larraway of Rockwood, was here yesterday on business.

Frank Lancaster of Somerset, has returned home after a few days' visit with his brother, Morris, at Harnedsville.

P. E. Vincent of Fort Hill, was greeting his many friends in town yesterday.

Hunting Bargains?

If so, it will pay you to read our advertising columns.

SARGOL THE FLESH BUILDER

Used successfully for eight years by thin men and women who want to put on flesh and increase weight. Eat with your meals. Pleasant, harmless and inexpensive. Sold in Connellsville by all leading druggists.

OHIOPYLE.

OHIOPYLE, Nov. 15.—Mrs. D. P. Collins departed last evening for Connellsville to spend a short visit with friends.

Mrs. Charles Andersen of Rochester arrived here yesterday to visit relatives for a few days.

Mrs. Harry Jackson left last evening to spend a few days in Uniontown visiting friends.

Mrs. Thomas departed last evening for Connellsville.

J. H. Nicholson spent Tuesday in Connellsville and Uniontown on business.

Mr. and Mrs. Arthur Hannant and baby of near Pittsburg arrived here last evening to spend a few weeks with relatives.

Mrs. Alice Glendonning and baby returned to their home in Braddock yesterday after a week's visit with relatives at and near here.

Miss Alice Jackson returned to Uniontown yesterady after a few days' visit with her parents here.

PERRYOPOLIS.

PERRYOPOLIS, Nov. 15.—An illustrated lecture on Japan will be given this evening at the Church of Christ at 7.30 o'clock by C. G. Vincent of Tokyo, Japan.

Mrs. Alice Hess of Perryopolis, and Ikey Glotfelty of Arnold City, were married in Uniontown yesterday.

Mr. and Mrs. Charles Keener of Monessen, are spending a few days with friends here.

Mr. and Mrs. E. O. Herwick have returned to their home here, after spending a week in Connellsville.

Mrs. Nettie Ray of Scottdale, is here visiting her father, John Townsend.

Herman Carson of Monessen, is here for a few days.

Much Salt in Sea.

WASHINGTON, Nov. 15. — Saline matter in the ocean is estimated at a little more than 4,800,000 cubic miles which, according to the United States Geological Survey, is enough to cover the entire surface of the United States to a depth of 8,500 feet.

HARD CHRONIC COUGH

Made Well by Delicious Vinol

Crestline, Ohio.—"I contracted a hard, chronic cough, and was weak, nervous and run down. I have a small family of three, and it was hard for me to do my work. I took different medicines without benefit. Finally I heard about Vinol, and it has restored me to health and strength, my cough is all gone and I feel fine."—Mrs. H. H. Carlisle.

We guarantee Vinol, which contains beef and cod liver peptones, iron and manganese peptones and glycerophosphates, for chronic coughs and colds, and for all weak, nervous, run-down conditions.

Laughrey Drug Co., Connellsville. Also at the leading drug stores in all Pennsylvania towns.—Adv.

Saxol Salve
REMOVES SKIN AFFECTIONS
One package proves it. Sold and guaranteed by above Vinol druggist.

KNOX NO STRANGER TO UNITED STATES SENATE; SERVED THERE 1905-1909

PHILANDER CHASE KNOX

Philander C. Knox, elected to the Senate by the Republicans of Pennsylvania, is no stranger to the Upper National House. He was appointed to the Senate in 1904 to serve out the term of Matthew S. Quay, deceased, and was elected in 1905 for a full six year term. He resigned in 1909 to become Secretary of State in President Roosevelt's Cabinet. He will take Senator Oliver's seat in the Senate.

ROCKWOOD.

ROCKWOOD, Nov. 15.—The Rockwood Board of Trade will hold its regular monthly meeting in the High School Auditorium Friday evening. Every citizen of Rockwood is requested to be present as the board has some very important business to transact.

The Pythian Sisters of Rockwood will hold a chicken and waffle supper Saturday evening in the Ellon Snyder property on Main street.

Miss Cora Bittner of Meyersdale is the guest of her brother-in-law and sister, Mr. and Mrs. P. P. Hauger of Main street.

Rev. I. J. Duke, former pastor of the Rockwood United Brethren Church, but now located at Portage, was calling on a number of his former parishners this week.

M. H. Snyder is seriously ill suffering with pneumonia.

W. S. Sanner of McKeesport is spending several days as the guest of his brother and sister-in-law, Joseph Sanner of South Rockwood.

To Aid Dutch Guiana.

THE HAGUE, Netherlands, Nov. 15. It is announced that a number of Holland's colonial merchant princes have formed a syndicate to inquire into the question of what fresh plantations enterprises can be founded in Dutch Guiana with a view to helping raise it from its present weak condition, and applying to this struggling South America colony the expert knowledge, energy and capital which have attained such good results in the Dutch Sast Indias.

VANDERBILT.

VANDERBILT, Nov. 15.—Miss Lilburn Reed is the guest of Miss Elizabeth Markey of Pittsburg.

Miss Hazel Edwards, Miss Irene Lewis, Mr. and Mrs. Thomas Sercuko, Allen Downs, Alfred Hair were Connellsville callers yesterday.

Robert E. Moore of Florence Mines visited his parents, Mr. and Mrs. J. C. Moore Monday.

Golda and Sylva, twin daughters of Mr. and Mrs. John Mickey, are very ill at their home here.

Miss Sara Freed of Dunbar township is visiting her sister Miss Mary Freed.

Robert McBurney of Juniata visited relatives here yesterday.

A. D. Blair of Dawson was a recent caller in town.

Dr. and Mrs. G. B. Roberts have returned home from Newtown where they visited relatives for a few days.

Everything points to a rousing celebration and illumination this evening when the Democrats of this town and vicinity will celebrate the re-election of Woodrow Wilson for President. The committee in charge is J. W. Madigan, George M. Strickler, Fowler Newmyer, J. C. Moore and Frank Madden.

NO STOMACH PAIN, GAS, INDIGESTION IN FIVE MINUTES

"Pape's Diapepsin" is the Only Real Stomach Regulator Known.

"Really does" put bad stomachs in order—"really does overcome indigestion, dyspepsia, gas, heartburn and sourness in five minutes—that—just that—makes Pape's Diapepsin the largest selling stomach regulator in the world. If what you eat ferments into stubborn lumps, you belch gas and eructate sour, undigested food and acid; head is dizzy and aches; breath foul; tongue coated; your insides filled with bile and indigestible waste, remember the moment Pape's Diapepsin" comes in contact with the stomach all such distress vanishes. It's truly astonishing—almost marvelous, and the joy is its harmlessness.

A large fifty-cent case of Pape's Diapepsin will give you a hundred dollars' worth of satisfaction or your druggist hands you your money back.

It's worth its weight in gold to men and women who can't get their stomachs regulated. It belongs in your home—should always be kept handy in case of a sick, sour, upset stomach during the day or at night. It's the quickest, surest and most harmless stomach regulator in the world.—Adv.

DICKERSON RUN.

DICKERSON RUN, Nov. 15.—Clarence Durbin, Lawrence Maust and Charles Bonner were Pittsburg business callers yesterday morning.

F. H. Everingham, recretary of the Y. M. C. A., was transacting business at Connellsville Tuesday morning.

Mrs. Carrie Cochran returned to her home at West Side, Connellsville, last evening after spending the day visiting Mr. and Mrs. O. P. McLaughlin of Union street, Liberty.

Dr. Joseph McGill of Dawson, was a Vanderbilt business caller last evening.

Mr. and Mrs. Thomas Ambrose of Vanderbilt, returned home last evening after a very pleasant visit with their son and daughter-in-law, Mr. and Mrs. William Ambrose at Mount Braddock.

Earl Lint is spending a few days visiting Mr. and Mrs. I. F. Woodmancy at Ohiopyle.

Misses Phydeles Ambrose and Pauline Johnson of Vanderbilt, were calling on Connellsville friends yesterday.

J. W. Griffy of Cumberland, Md., was a business caller here yesterday

Mrs. Agnes Ewing and son have returned to their home at Homestead after spending a few days visiting the former's brother, John Ward, at Vanderbilt.

Do You Want Help?

Try our classified ads. One cent a word. Results follow.

HAVE COLOR IN YOUR CHEEKS

Be Better Looking—Take Olive Tablets.

If your skin is yellow—complexion pallid—tongue coated—appetite poor—you have a bad taste in your mouth—a lazy, no-good feeling—you should take Olive Tablets.

Dr. Edwards' Olive Tablets—a substitute for calomel—were prepared by Dr. Edwards after 17 years of study with his patients.

Dr. Edwards' Olive Tablets are a purely vegetable compound mixed with olive oil. You will know them by their olive color.

To have a clear, pink skin, bright eyes, no pimples, a feeling of buoyancy like childhood days you must get at the cause.

Dr. Edwards' Olive Tablets act on the liver and bowels like calomel—yet have no dangerous after effects.

They start the bile and overcome constipation. That's why millions of boxes are sold annually at 10c and 25c per box. All druggists. Take one or two nightly and note the pleasing results.

COMMONSENSE TELLS

you when your stomach, liver, bowels or blood are out of order. Obey Nature's warnings. A sour stomach, indigestion, nausea, loss of appetite, dull eyes, sick headache, biliousness, constipation, muddy complexion, restless sleep and unstrung nerves are unmistakable signs that you should heed, for they plainly tell you

WHEN TO USE

Beecham's Pills. This famous remedy will quickly work a change for the better. A dose or two make all the difference. Use them confidently, for they always benefit and never harm. They contain no injurious drug, but act mildly, surely and naturally, without causing discomfort.

Use them when the stomach calls for help, when the liver is out of order, or the bowels need regulating. These important organs are greatly relieved, helped and strengthened by the commonsense use of that world-famed remedy

BEECHAM'S PILLS

"The Largest Sale of Any Medicine in the World"
At All Druggists, 10c., 25c.

Directions of special value to women are with every box

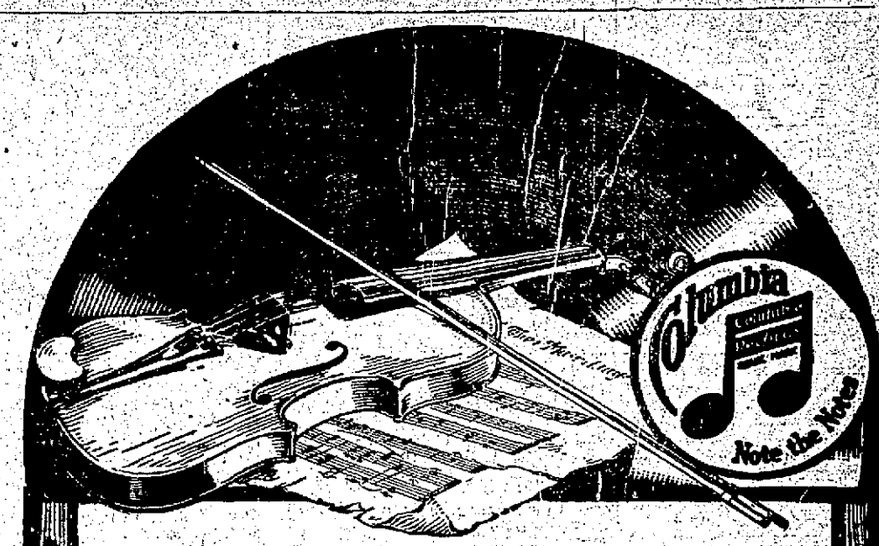

String Music Inspired by the Fire of Genius

THE very soul of the instrument sings in Kathleen Parlow's Columbia Record of the Thais "Meditation" and the records of Casals, the greatest of 'cellists, Gittelson, America's violin genius and W. H. Squire, England's master of the 'cello.

Hear these wonder-records—and you hear *reality*, the *actual* beautiful tone of the instruments:

A 5843 12-inch $1.50 — **THAIS. MEDITATION.** (Massenet.) Kathleen Parlow. Violin solo. **ANDANTE FROM CONCERTO IN E MINOR.** (Mendelssohn.) Kathleen Parlow. Violin solo.

A 5847 12-inch $1.50 — **SPANISH DANCE.** Granados-Casals.) Pablo Casals, 'Cello solo. **CANTILENA FROM CONCERTO IN A MINOR.** Opus 14. (Goltermann) Pablo Casals. 'Cello solo.

A 2029 10-inch $1.00 — **CAVATINA.** (Raff.) Frank Gittelson. Violin solo. **MELODIE.** Opus 42, No. 3. (Tschaikowsky.) Frank Gittelson. Violin solo.

A 5832 12-inch $1.00 — **DRINK TO ME ONLY WITH THINE EYES.** (Arr. by W. H. Squire.) W. H. Squire. 'Cello solo. **SILVER THREADS AMONG THE GOLD.** (Danks.) W. H. Squire. 'Cello solo.

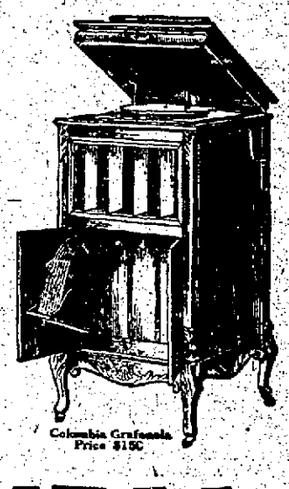

Columbia Grafonola Price $150

These records are among the most notable examples of the exclusive Columbia process of recording, the process that worked a musical miracle in recording instrumental and ensemble music.

Ask for the records with the "music-note" trademark—and you'll know what this process means in *every* class of music.

Columbia Records in all Foreign Languages
New Columbia Records on sale the 20th of every month
This advertisement was dictated to the Dictaphone

COLUMBIA RECORDS

FOR SALE BY
A. A. Clarke F. A. Kail

BALTIMORE & OHIO RAILROAD

WINTER EXCURSION FARES TO

FLORIDA

VIA

WASHINGTON

WITH STOP-OVER PRIVILEGE.

TICKETS ON SALE DAILY NOVEMBER 1 TO APRIL 30.

GOOD TO RETURN UNTIL MAY 31, 1917.

Secure Full Information From Ticket Agent.

Patronize Those Who Advertise.

PRESIDENTIAL POINTERS

The tenth presidential election in 1824 was unusually interesting. Twenty-four states took part, having 261 electoral votes, which were divided as folows: John Quincy Adams 84, Andrew Jackson 99, William H. Crawford 41, Henry Clay 37.

No candidate having a majority, the house of representatives, on February 9, 1825, elected John Quincy Adams on the first ballot. He was supported by 13 states, Jackson by seven states, and Crawford by four states. John C. Calhoun had been elected vice president by the electoral college. The popular vote at this election, the first of which there is a complete record, amounted to about 350,000.

Try our classified advertisements.

BELL-ANS

Absolutely Removes Indigestion. One package proves it. 25c at all druggists.

No "Drops" Drugs Danger Discomfort

In my method of examination and fitting glasses.

SATISFACTORY RESULTS GUARANTEED

A. L. Tucker, Oph. D.
Eye Specialist
104 South Pittsburg Street
Connellsville, Pa.

WANTED!

Your Job Printing Business

If We Can't Please You

Don't Come Again

SENRECO and your TOOTHBRUSH

your first line of defense against Tooth Trouble

KILL THE GERMS—SAVE THE TEETH
See Your Dentist Twice Yearly
Use SENRECO Twice Daily

SENRECO, the tooth paste that REALLY CLEANS, has been put to every test, and pronounced good by hundreds of dentists, many of whom are using it in their daily toilet in preference to other dentifrices. SENRECO is particularly destructive to the germs of Pyorrhea—exceptionally good as a remedial agent in the treatment of soft, inflamed, bleeding gums, excess acidity of the mouth, etc. Embodies specially prepared soluble granules unusually effective in cleaning away food deposits.

Go to your dealer today and get a tube of SENRECO—25c. Learn what REALLY CLEAN teeth mean. Get the new idea of mouth cleanliness. A copy of the folder, "The Most General Disease in the World" together with a liberal size trial tube of SENRECO will be sent you for 4c in stamps. The Sentanel Remedies Co., Inc., Dept. A—Masonic Temple, Cincinnati, Ohio.

The Daily Courier.

HENRY F. SNYDER,
Founder and Editor, 1870-1916.

THE COURIER COMPANY.
Publishers.
R. M. SNYDER,
President.
JAS. J. DILLSCOLL,
Sec'y and Treasurer, Business Manager.
C. S. CONNELL,
City Editor.
JOHN L. GANS,
Associate Editor.

MEMBER OF:
Associated Press,
Audit Bureau of Circulations
Pennsylvania Associated Dailies.

Entered as second class matter at the postoffice, Connellsville, Pa.

WEDNESDAY EVE'G, NOV. 15, 1916.

DEMOCRATIC FINANCING.

During the later progress of the campaign very little was heard by the public of the operations of the United States Treasury. Crown Prince McAdoo, its head, was too much engrossed in the campaign to take time to enlighten the people upon the conduct of his own department. Moreover it would have been a trifle embarrassing to have had the country's attention directed to the fact that the discrepancy between receipts and expenditures was continuing at the normal Democratic ratio.

In the month of October the receipts from all sources, including Panama canal tolls, amounted to $63,016,682 and disbursements for all purposes, $90,182,292, a deficit for the month of the trifling sum of $27,165,710. For the four months ending October 30th the receipts amounted to $253,927,127 and disbursements, $340,393,740, showing a deficit in four months of $86,466,612. This show the average monthly deficit during the last quarter to have been $28,822,204. If this average is maintained the deficit at the end of twelve months will be the enormous total of $345,866,448. What it may be four years hence is more a matter of conjecture than a process of calculation.

During the present administration there have been more sources of Federal income available than during any previous administration, such as the War Taxes, increase in the income Tax and by means of hastily devised schemes to make up the losses in receipts arising from the operation of the Underwood Near Free Trade law. In spite of the fact that the imports are now greater in volume and value than at any previous period in our history, customs receipts, the principle source of Federal income under the previous Republican Tariffs, have fallen off so greatly, and the extravagances of government expenditures have grown to such amazing proportions, that the monthly deficit continues with alarming persistence.

Having indicated its willingness that Democratic fiscal and economic policies shall prevail for another four years the country ought not to complain when the time comes to pay the bill.

NEW STREET NAMES.

Except to those who have a deep-rooted prejudice against changes of any kind in the old order of things, the changes made by the City Council in the names of several streets in the city will be generally accepted as satisfactory and desirable.

When Zachariah Connell laid out the town of Connellsville he gave the name of Spring street to the main thoroughfare leading eastwardly from the river to Mountain alley. When New Haven became a place on the map the name Main street designated its principal street, which extended as far westwardly as the present Fifth street. After Connellsville had grown by additions on the Pinnacle, the name Main street was generally applied to both Spring street and its extension eastward. Similarly when the boundaries of New Haven were broadened Main street westward from Fifth street became Ashman avenue. Thus it came about that the principal street in the city was officially designated by four different names.

The movement to get rid of this confusion has culminated in the choice of Crawford avenue as the new and better name for the street. Giving the name of the distinguished citizen whose services in pioneer days were of such vital importance to the place of his residence as well as to all of Southwestern Pennsylvania, is but fitting honor to his memory.

Other changes in names are of less significance or importance but like the change in the name of Main street, were made necessary to avoid confusion arising from having streets of the same name on both sides of the river.

TUBERCULOSIS SUNDAY.

There will be no denominationalism shown by the churches of the land on Tuberculosis Sunday. On December 3rd or 10th, as may be arranged by the churches and other religious organizations, there will begin the seventh annual campaign to educate the public on the subject of tuberculosis.

The request to the churches to observe one or other of those dates for this purpose, in addition to the regular services of the day, comes from the National Association for the Study and Prevention of Tuberculosis. This is an undenominational and non-sectarian organization which is devoting all its time and energies to reducing the death rate from the White Plague. It has accomplished a great work during the short period of its existence in demonstrating how this dread disease can be prevented and its ravages greatly reduced through education of the public along the lines of this organization's investigations.

Agencies of this character are working in the cause of humanity and know no distinctions between people other than that the victims of the tuberculosis scourge are the objects of its special attention and care. To help provide means for such worthy objects is Christian charity of the broadest type.

That drop in potatoes was checked before it affected the price.

Sixty-two young people enrolling in the night school show that a considerable number of those deprived of attendance at the day school are alive to their opportunities and that they appreciate the advantages of an education. If they have the grit and determination to keep up their work without interruption, they will not go far in the race of life to find out how much they owe to having chosen the school room instead of the street corner as the place to spend their evenings.

The cutting off of the supply of political dope from the campaign publicity bureaus has forced many Democratic editors to get down to real work.

The abdication of our contemporary is complete and absolute, for which we need no better authority than its own word. The once proud, but never haughty, Official Organ has yielded to the New Freedom Standard the scepter of Democratic journalistic leadership in Fayette county. Urged to resent the assumption by the Standard of its claim to all the credit for carrying the county for the Democrats, The News, with some show of feeling, declines to interfere with the "sacred prerogative" of its more aggressive and less modest contemporary at the County Capital.

If the Senate probes into the misuse of campaign funds, why not also make inquiry into the cause of the $300,000 deficit in the Democratic fund?

Somebody seems determined to create heart burnings in the White House by their indiscretions in nominating Democratic presidential candidates for 1920. Some enthusiastic admirer of Crown Prince McAdoo has named him for the honor and still others have selected Vance McCormick, the field marshal of the recent campaign.

Morrell avenue residents do not believe that simply because they live on a high street they should pay extra High Costs of Paving.

There is not likely to be a mile of gold and glitter, as the circus posters say, in the Peerless Pageant of the Resurrescent Hatchers tomorrow night, but we are assured that this Sublime Spectacle will alone be worth going miles to witness. Get your places on the curb early so as to miss no part of this Wondrous Wave of Woodrow Wilson's Weezy Worshippers Weave Its Wobbly Way through the admiring and envious throngs!

For about the tenth time definite steps are planned to be taken by the City Council in the matter of opening Tenth street from Francis avenue to Fayette. But why stop at Fayette street? This improvement should be made to extend to Apple street.

"Will It Justify a Young Man to Spend a Thousand Dollars on a Four Years' Agricultural Course," is a topic to be considered by the Union Farmers' Club. The subject will doubtless be ably discussed and the conclusion reached that it will all depend upon the boy.

The supporters of the Adamson law, if they are smokers, will find an application of its principle in the action taken by the makers of Wheeling tobies. They have shortened the smoke and increased the price.

We are advised that the financial end of the Ratification Pageant is progressing satisfactorily. It has at times been hinted that this is the end of political campaigns to which some Democrats always progress satisfactorily.

The Kephart Boys.

Uniontown Genius.

It seems like a far cry from a soldiers' orphans' school to a superior court judgeship, a lieutenant-colonelcy and the Pennsylvania State Treasurership but Harmon Kephart and his two brothers made it. Harmon Kephart is our Connellsville friend and neighbor and our next State Treasurer as the result of Tuesday's vote. Judge John W. Kephart of Ebensburg, is superior court judge of Pennsylvania, and Lieutenant Colonel Samuel Kephart of the marine corps, United States army. The three Kepharts are "Sixteeners," and years ago attended the Soldiers' Orphans' school at McAllisterville, Juniata county.

The Kepharts are native Cambria countians. Their father died when they were very young and their were sent to McAllisterville. After they were graduated they went to work. Harmon Kephart went to work on the Pennsylvania railroad and was a fireman out of Conemaugh. Later he went to Connellsville and eventually became an engineman. John W. Kephart was a telegraph operator at Wilmore for a number of years, afterwards studying law. His sensational campaign for the superior court judgeship in 1912 is still remembered. Out of a field of 16 he finished fourth in the primary election; and in the general election led Judge Henderson in the state outside of Philadelphia. Lieutenant Colonel Samuel Kephart is stationed at a New England post.

Harmon Kephart received a tremendous vote in the primary election last May and also Tuesday. The record of the Kephart boys shows that they have been made of stern stuff.

After the Battle, Mother.

Berlin Record:

Now that the smoke of the political battles is drifting away, perhaps we can get down to business and dig up a little prosperity for this community. We have whooped it up for our favorite candidates and given them the benefit of our influence and our votes, all of which they will promptly forget.

Woman's Party

CHICAGO, Ill., November 15, (Special) The result of the National Woman's Party campaign in the equal suffrage states and the effect of that campaign on the national woman suffrage cause, was discussed by Miss Alice Paul, national chairman of the Congressional Union for Woman Suffrage, in a statement issued here after the returns were all in from the suffrage states. The statement follows:

"Now that the election is over we will return at once to Washington to begin preparations for work with the coming session of Congress.

"Never before has the national suffrage amendment occupied a position of such prominence as today. It was one of the issues on which the election was fought in the twelve states where women vote. Both parties throughout the campaign devoted great effort to trying to prove to the women voters their devotion to the enfranchisement of women. When the two great national parties vie with each other in proclaiming their enthusiasm for suffrage for women we feel assured that the passage of the suffrage amendment by Congress is near at hand.

"More than a third and nearly a half of the total electoral vote cast in the suffrage states went against President Wilson. The electoral vote cast in Illinois and Oregon would have gone to Mr. Wilson had he commanded the great women's vote in these states. He would almost certainly have received the Woman's vote had it not been for the Woman's Party plea to women not to support him because of his opposition to national woman suffrage.

"When we entered the campaign the middle of August we found the voting women lined up for Mr. Wilson because he Kept us Out of War. We opposed that cry with the counterplea that he Kept us Out of Suffrage and appealed to women to show their loyalty to other women by registering a protest vote against Mr Wilson's opposition to suffrage. We found that wherever we were able to reach the women voters they responded to this appeal.

"We put particularly determined efforts into switching the woman's vote of Illinois because of the large number of electoral votes.

"If the Woman's Party, which was born only last June, was able in the few months of its existence, to keep between a third and a half of the electoral votes in suffrage states from going to Mr. Wilson, we have every reason to believe that by the time the next general election comes in 1918 it will be so powerful that no party will desire to incur its hostility. The vision of the 1916 election makes us confident that the Democratic party will not risk defeat again by having as its opponent the organized woman's vote of the country; that rather than encounter this opposition it will pass the national amendment in time to have the woman voters line up as its friends rather than as its opponents.

"We approach the coming session of Congress full of confidence that the remarkably vigorous and far-reaching campaign which the Woman's Party has put up, and its unexpected success in holding in line nearly half of the electoral votes that were claimed for Wilson because he had kept us out of war, will be sufficient to convince the Democratic party that it is unwise longer to court the hostility of suffragists and will lead them to give their support to the national suffrage amendment, passing it through Congress immediately."

Rann-dom Reels

By Howard L. Rann.

THE DORMITORY.

The dormitory is a large building in which the college girl secures the maximum amount of sleep and the minimum amount of food.

The object of the dormitory is to provide a quiet, docile retreat for college girls who have been losing sleep at home in rectangular chunks. This is almost always due to the nocturnal depredations of the male butterfly with a lavender necktie who does not have to pay the electric light bill. When a depressed father has endured this for some time, he places his daughter in a dormitory where the lights are switched off at 9 P. M. and are at once succeeded by the throbbing, rhythmic slumber of 200 co-eds.

The dormitory is a splendid place in which to train the appetite down to a fine, tapering point and prevent it from engrossing the attention of the student. Dormitories are run on the principle that nothing interferes with ripe scholarship more than an appetite which is always breaking out in some

The matron is obliged to be severe.

new spot and demanding some high-priced delicacy like rhubarb pie or brick ice cream. The average dormitory menu is carefully planned so that no student will leave the table with an oppressive sense of fulness or much of anything else, and this no doubt explains why the college girl carries off the honors in competition with the beefy male graduate.

The dormitory is presided over by a kind-hearted matron who is not appreciated by the members of her flock until they have been out of college for several years and are trying to bring up a few daughters of their own. The matron is obliged to be severe, but at times she becomes extremely near-sighted and allows a few dents to be put in the rules and regulations. It must be hard to be a matron with good eyesight and a stern sense of duty.

The dormitory is not infested by young men except at stated hours, and as this is always between meals no harm is done.

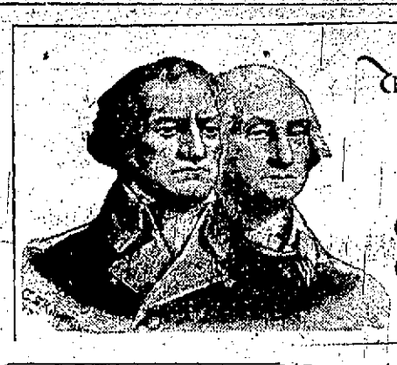

The WASHINGTON-CRAWFORD LETTERS

Concerning Frontier Life When Connellsville was in the Making 1767-1781

Letter No. 47 — Colonel Crawford Reports Condition of Affairs in the Indian Country.

After having been detached from the command of the 13th Virginia regiment Colonel Crawford made several ineffectual attempts to be restored to his place in the Continental line. Washington seconded these efforts, in his capacity as commander-in-chief, but without avail. From Fort Pitt, at which Colonel Crawford was serving as a subordinate to Brigadier-General Lachlan McIntosh, he wrote to Washington, July 12, 1779, again referring to the matter.

The exertions of General McIntosh, who had succeeded General Hand in command at Fort Pitt, were directed against the dislodgement of the British from Detroit. His plans proving abortive, he was recalled at his own request in the spring of 1779 and was succeeded by Colonel Daniel Broadhead of the 8th Pennsylvania regiment.

Early in 1778 Lieutenant Colonel George Rogers Clark of Kentucky made a secret expedition into the Illinois country with a small force and succeeded in capturing a large part of that territory and all the principal towns. The next year Colonel John Bowman, also of Kentucky, conducted an attack upon the Shawanese Indians at Chillicothe which was partially successful. Meantime, the Seneca and Monsey Indians on the upper waters of the Allegheny river continued their marauding expeditions upon the northern frontier line of the western settlements. Colonel Crawford accompanied Colonel Broadhead in an expedition which resulted in checking the murderous incursions.

Colonel Crawford's impressions of these events were given in the letter which follows:

Sometime last summer, I wrote you in regard to my being left out of the Virginia Line, as it put it out of my power to serve as an officer with the Continental Army with my proper rank; but I do not know whether my letter came to your hands or not.

When General McIntosh went to Headquarters this spring, he told me he would acquaint you with my case. He gave for answer that I must attend at Headquarters myself, or I could not have the matter settled; but that I might have to stay some time to have my matters some way arranged; which I must beg leave to do, there being a way of having them now done, Congress having sent an auditor to this Department for the purpose of settling accounts of the army.

Colonel Clark's affairs have changed the disposition of the Indians much. They have done very little mischief this summer; and in particular since the people down the river burnt the Shawnese town, or part of it, and killed three of their chief men. A very little trouble would destroy the whole of the Shawanese towns by sending a party of about six hundred men to the mouth of Licking creek, below the Scioto; from there, it is no more than fifty miles, as I am informed, by those that were in the action, and a good road the whole way; there being no hills or defiles to prevent us from carrying two field pieces, four to six pounders, that would batter down the block-houses which the Shawanese have built to defend themselves in their towns. The people at Kentucky and at the Falls would be glad, as they have informed us that they would join a party from this place for that purpose. When the corn is in roasting ears would be a good time for the expedition. I only mention this, Sir, for your consideration, in case matters should not be otherwise settled.

Colonel Broadhead has spoken to me to join him with some of the militia of Virginia to go on a short campaign against a Mingo town up the Allegheny, which I have agreed to; as I would not wish to hurt the service, or leave it in the power of him to say I did not do everything I could to serve my country; which is the only motive I have for serving one moment. As soon as that is done and my accounts are settled, I will attend Headquarters unless you should order me otherwise.

As soon as Fort Randolph, at the mouth of the Kanawha, was evacuated, the Indians burnt it. Agreeable to my promise, I advertised your land on Miller's run, forewarning all persons from purchasing any part of it, as some were proposing selling it; and I shall do it again, as the land office is now open for patenting lands in the New Purchase. I hope, Sir, you will excuse my troubling you with this long letter. I am, etc.

Classified Advertisements.

One Cent a Word.

No advertisements for Less Than 15 Cents.
Classified columns close at noon. Advertisements of wants, sales, etc., received after that hour will not appear until the day following.

Wanted.

WANTED. — YOUR BARBERING business. RENDINE'S.

WANTED — DISHWASHER AT BALTIMORE HOUSE. 13nov5tfd

WANTED — EXPERIENCED COOK AT SCOTTDALE HOUSE. 14nov2td

WANTED — WAITRESS; ARMSTRONG RESTAURANT, 141 Water St. 14nov3td

WANTED—AT ONCE, DISHWASHER and young lady waitress. CUPP'S RESTAURANT. 13nov6td

WANTED—TEN COAL MINERS. Inquire PIERCE BROS., South Connellsville, Pa. 14nov6td

WANTED—AT ONCE, LATHERS at the new U. B. Church, Scottdale. Apply to Superintendent. 15nov3td*

WANTED—FIRST CLASS MOULDER, highest wages paid. Apply CONNELLSVILLE MACHINE & CAR CO. 30sept-tfd

WANTED — GIRL FOR LIGHT office work. Apply FRENCH DYEING & CLEANING WORKS, 109 E. Main St. 13nov2td

WANTED — LABORING HANDS; also boys over 16 to work in factory. RIPLEY GLASS WORKS, South Connellsville. 4nov-tfd

WANTED—STENOGRAPHER WITH two years' experience, desires position. Can assist on books. Write "STENOGRAPHER," The Courier. 15nov1td

WANTED—ONE SMALL HOUSE, about five rooms, or half double house with modern conveniences. South Side. At once. Write "X. Y. Z., care Courier. 14nov1td*

WANTED—BY PITTSBURG WHOLESALE Grocery, experienced salesman for Connellsville and Uniontown districts. One living in the territory preferred. Write J. K., Courier office. 14nov3t*

WANTED—GOOD OPPORTUNITY to trade good mare, good covered wagon, set good express harness, to trade on good second hand Ford runabout. See M. M. TROUT, Scottdale, Pa., or telephone 82-J Bell Phone. 15nov10t

WANTED—WHY PAY HIGH PRICE for your suits and overcoat; come in and see our slightly worn suits and overcoats for less money and save money. Also we clean and press yours and your lady's suit for $1.00 per suit. FRENCH DYEING WORKS, 109 E. Main Street. 2nov-tfd

For Rent.

FOR RENT—TWO FINE STORE rooms. Inquire FLORENCE SMUTZ.

FOR RENT—ROOMS FOR LIGHT housekeeping; 913 S. PITTSBURG ST. 28oct-tfd

FOR RENT—FLAT 5 ROOMS, DUNN-Evans Building, North Pittsburg St. 4oct-tfd

FOR RENT—THREE UNFURNISHED rooms. MRS. B. F. RUDOLPH, 707 Vine St. 14nov2td

FOR RENT—6 ROOM MODERN house, East Fayette street. Apply DR. FRANCES. 14nov-1td

FOR RENT—TWO FURNISHED rooms for light housekeeping; 406 South Eighth St., West Side. 13nov3t

FOR RENT—TWO OR THREE UNfurnished rooms, first floor; 509 E. GREEN ST. 14nov6td

FOR RENT—TWO LARGE DESIRable rooms for light housekeeping; furnished or unfurnished. Telephone. 410 N. Pittsburg St. 14nov2td.

FOR RENT—SIX ROOM FLAT, ALL conveniences, $20.00. Three room flat, third floor, all conveniences, $6.00. Inquire 208 CEDAR AVE. 14nov3td

For Sale.

FOR SALE—GOOD PARLOR ORGAN, cheap, 126 NORTH TENTH STREET, West Side. 14nov2td*

FOR SALE—USED PIANO AND player piano; fine condition. Also three organs and empty piano boxes. PETER R. WEIMER. 14nov6td

FOR SALE—FULL FRONT 60 H. P. Erie return tubular boiler. Approved 125 lb. pressure. Good as new. Will sell cheap. LANG COAL & SAND CO. 15nov-tfd

For Sale.

FOR SALE — CORNER LOT ON paved street. Good location. Address "K. K." care Courier. 6may-tfd

FOR SALE—CRUSHED COKE AT $4.25 per ton. Call Tel-State 573. W. W. GLOTFELTY. 11nov6td

FOR SALE—MILK AND ICE CREAM business in good location. Address all letters to "E" care Courier. 13nov3td*

FOR SALE—SOUTH CONNELLSville lots. Convenient, cheap, easy terms. Inquire at THE COURIER OFFICE.

FOR SALE—LATEST MODEL HUPmobile touring car in first class condition; cheap if sold at once. W. E. JONES, Royal Hotel. 14nov3td*

FOR SALE—TWO GREAT BARgains. Ten room brick house, South Connellsville, $1,600

Six room house, bath, steam heat, cement cellar, large lot, one room building on rear of lot. City; $2,000. Won't answer any phones. JOSEPH A. MASON, 305 Second National Bank Bldg. 15nov3td

Rippling Rhymes

By Walt Mason.

EUROPE'S WAR.

It seems as though the dreary war will never have an ending; the peace the world is longing for, no white-winged dove is sending. A year ago we hoped and prayed that ere another summer the soldier would have sheathed his blade, and gone to work as plumber. We saw the winter months advance, and as spring drew closer, we hoped that he would sonk his lance, and open up as grocer. And when the vernal freshets roared, we watched the man in armor, and hoped that he would can his sword, and get a job as farmer. Alas, our hopes were all in vain; the world is mad and dizzy, and Europe, counting up her slain, is still supremely busy. It seems to me if kings and czars would hold a friendly meeting, and pass around some good cigars, first one, then t'other treating, they soon might end the beastly scrap that's kept the world affrighted, and fix the blanked ding-swizzled map so all would be delighted. But horse sense is a sacred thing, a cure for war and dangers, to which the captain and the king have evermore been strangers.

Our Hobby Is Good Printing

Ask to see samples of our business cards, visiting cards, wedding and other invitations, pamphlets, folders, letter heads, statements, shipping tags, envelopes, etc., constantly carried in stock for your accommodation.

Get our figures on that printing you have been thinking of.

New Type, Latest Style Faces

Womens' & Misses' Outfitting Bargains

The Union Supply Company wishes to announce to the women and misses of the coke region towns and vicinity that they now have on display in every one of their sixty stores attractive lines consisting of large stocks of wraps in many different styles—fur trimmed seem to be the most popular. You will also find handsome assortments of winter coats for children from two years of age and up. These goods are all novel in style, novel in pattern, and popular in price. We further announce for your benefit that we have attractive stocks of underwear—two-piece suits or union suits for women, misses, and children at very popular prices. The stock is now at its highest and best point. If you haven't provided your winter outfit yet it is a good time now to do it.

Don't forget that it is time for winter shoes, with heavy soles and waterproof. The Union Supply Company has them in many different styles, in all the different prices. Shoe purchasing is something you want to give very careful consideration. We can save you money. Every pair of our goods is guaranteed. If the wear is not entirely satisfactory we will refund your money or furnish you a new pair.

Union Supply Co.

60 Large Department Stores,

Located in Fayette, Westmoreland and Allegheny Counties.

Shoes of Quality

That Fit Well

That Look Well

Reasonable In Price

HOOPER & LONG

Houses For Rent

that are not fully wired for electric service are not modern and up-to-date. Insist on moving into a home with all modern conveniences. Then 'phone for our representative to call and explain Rate Schedule C. You will find that rate a most attractive one for residential lighting.

The price of electricity has been going down while the cost of other necessities has increased. Allow us to show you where it is to your advantage to use our service.

Phone local office.

THE WEST PENN ELECTRIC CO.

Commercial Printing of all kinds Done at The Courier Job Printing Office.

NEWS OF THE DAY AS GATHERED UP ABOUT SCOTTDALE

Oklahoma Man Arrives in Time for His Brother's Funeral.

WELL KNOWN COUPLE MARRY

Miss Edna Weaver is the Bride of George Kane of Everson; Gas Explides in Service Line and Gives Spectators a Lively Exhibition.

Special to The Courier.

SCOTTDALE, Nov. 15.—Christ Stoner of Oklahoma is here, having come yesterday to attend the funeral of his brother, Abram I. Stoner, which was held yesterday at the Alverton Church of God. Rev. H. R. Lobb, pastor of the church, had charge of the services. The interment was made in the Alverton cemetery.

Marry at Mt. Nebo.

George Kane, a well known Everson boy, and Miss Edna Weaver of Scottdale, were married at the parsonage by Rev. Burgess, pastor of the United Brethren Church at Mount Nebo yesterday morning at 7 o'clock. Later they left on a wedding trip and on their return will reside here.

Everson Dance.

The Sail On Club gave a very nice dance at Tyrone Hall in Everson last evening.

To Give Party.

Misses Mabel and Lillian Perry have invitations out for a five hundred party at their home on Saturday afternoon.

Gas Explodes.

Yesterday afternoon while work was being done on a service line on North Broadway the plumbers were working on a gas line inside the building and a candle used for testing set fire to the gas at the service line. The fire was spectacular and drew a good crowd until the gas was shut off.

William O'Hara is Eight.

William O'Hara, aged 8 years, celebrated his birthday at his home here on Monday evening. Covers were laid for 14 at the dinner. The centerpiece was a cake with eight candles. Footballs were given as favors. Among those present were Patrick Diskin, Marcus Brookman, Theodore Lipps, F. C. Kenny, Ben Watson, Joseph and Robert Findlay, Robert Ritchie, James Wardlow, Joseph Amand, Regis Leonard and Joseph and John Cafferty.

Entertains Club.

Miss Lillian Perry entertained the Monday Musical Club at her home on Monday afternoon. Mrs. Arthur Loucks read a paper, Mrs. Skemp gave a piano solo, Mrs. Grautham played a violin solo, Mrs. Keller and Mrs. Stough gave a piano duet. Miss Muir sang a solo. Mrs. Roy Loucks and Miss Humphries, and the program ended with a chorus. Refreshments were served and a very pleasant social hour spent.

M. E. Class Meets.

Mrs. E. F. DeWitt entertained the Ladies' Bible Class of the Methodist Episcopal Church at her home on Monday evening. Following the business meeting refreshments were served.

Entertains Parker Circle.

Miss Helen Dixter entertained the Parker Circle at her home here last evening. After a program refreshments were served.

For Sale.

Ten room house, lot 47x120 feet; rents for $25.00, for $2,200.

Six room house, lot 40x120 feet, like new, taxes $13.00 yearly, for $1,700; known as Shanner property, Second avenue.

Six room house, bath and heater, on paved street, for $2,400. E. F. DeWitt.—Adv.

Notes.

Mrs. J. N. Kling of Mulberry street left yesterday morning for the east to visit her aged mother and her sister, and while east will attend the wedding of her school friend, Miss Nellie Yearick of Howard.

J. I. Hershberger of Cleveland, O., is the guest of Rev. and Mrs. D. J. Hershberger.

Miss Jane Lytle spent Sunday in Greensburg and Jeannette.

David Davis of Uniontown was a caller here yesterday.

Lillian Kennedy is home from a three weeks' visit paid Pittsburg friends.

Try our classified advertisements!

Mr. and Mrs. Edward Percy are home from Pittsburg where they visited the former's mother, who is ill in the hospital there.

Miss Ethel Kromer has accepted a position in the Frick office.

Mrs. Charles Robbins of Owensdale was taken to the Memorial Hospital for treatment on Monday.

Justus Simpson is helping out at the Pennsylvania railroad freight office at Manor this week.

STOP THAT ACHE!

Don't worry and complain about a bad back. Get rid of that pain and lameness! Use Doan's Kidney Pills. Many suffering people have used them and know how effective they are. Here is a typical case.

Edward O'Neal, carpenter, Third st., S. Connellsville, says: "I was in bed from fall until spring about seven years ago, with kidney trouble. My back pained me so severely that I could hardly move without catching hold of something and pulling myself up gradually. My doctor treated me for lumbago, but he didn't do me any good. Some of my friends recommended Doan's Kidney Pills and I got a supply. The first box relieved me greatly and before I had finished the second box, I was cured."

Price 50c, at all dealers. Don't simply ask for a kidney remedy—get Doan's Kidney Pills—the same that cured Mr. O'Neal. Foster-Milburn Co., Props., Buffalo, N. Y.

It Will Pay You

To read our advertising columns.

SMITHFIELD.

SMITHFIELD, Nov. 15.—James Vance, eight years old, son of Mr. and Mrs. O. S. Vance, has typhoid fever.

Mrs. W. O. Campbell returned home Monday from a visit with her daughter, Mrs. William Hayden of Uniontown.

The first snow of the season fell here Tuesday. It came down in big flakes and melted as fast as it struck the earth.

Miss May Grannell, who had been the guest of Misses Bertha and Stella Smith, returned to her home in Connellsville.

Mrs. John Kendall of McClellandtown is visiting her aunt, Miss Mary J. Sturgis.

Mrs. William Koontz, who has been seriously ill, is slightly improved. Mrs. Raymond Miller and brother, Albert Hague of Ronco, niece and nephew of Mrs. Koontz, visited her Sunday.

Mrs. George Freeman and children returned home Monday after visiting Mr. and Mrs. Clyde Cunningham of New Salem and Mrs. Freeman's mother, Mrs. J. M. Bates of Uniontown.

Mrs. C. O. Bosley and daughter, Beatrice, Mrs. Charles Costello were Uniontown visitors Monday.

Mrs. Lou Crow of Uniontown was the guest of friends in the borough Sunday.

Mr. and Mrs. Claud Smeil and children of McClellandtown spent Sunday as the guests of Mr. and Mrs. Smith Shoaf.

Patrick Mahaney of Uniontown was a business visitor Tuesday.

The school board has employed Mrs. James Kennedy as janitress of the borough school building.

SYRUP OF FIGS FOR CROSS, SICK FEVERISH CHILD

If Little Stomach is Sour, Liver Torpid or Bowels Clogged.

Mothers can rest easy after giving "California Syrup of Figs," because in a few hours all the clogged-up waste, sour bile and fermenting food gently moves out of the bowels, and you have a well, playful child again. Children simply will not take the time from play to empty their bowels, and they become tightly packed, liver gets sluggish and stomach disordered.

When cross, feverish, restless, see if tongue is coated, then give this delicious "fruit laxative." Children love it, and it can not cause injury. No difference what ails your little one—if full of cold, or a sore throat, diarrhoea, stomach-ache, bad breath, remember, a gentle "inside cleansing" should always be the first treatment given. Full directions for babies, children of all ages and grown-ups are printed on each bottle.

Beware of counterfeit fig syrups. Ask your druggist for a 50-cent bottle of "California Syrup of Figs," then look carefully and see that it is made by the "California Fig Syrup Company." We make no smaller size. Hand back with contempt any other fig syrup.—Adv.

INDIAN CREEK.

INDIAN CREEK, Nov. 15.—Samuel Nickel and Russell Pogg of Mill Run were transacting business in Connellsville and Uniontown yesterday.

Miss Emma Hostettler spent yesterday among Connellsville friends and shopping.

R. T. Emerick of Cook's Mill is holding down the second trick at the "NC" tower here.

J. M. Stauffer of Scottdale was a business caller here yesterday morning.

Jake Dull of Jones Mill was transacting business in Connellsville yesterday.

R. S. Denbow left for Smithfield yesterday to resume duty as second trick operator at that point.

James Sheppard of Connellsville is along our valley on business.

Walter Nicholson of Mill Run was a Connellsville caller yesterday.

Noah Witt of Davistown was a business caller in Connellsville and Uniontown yesterday.

RUB ON SPRAINS, PAINS, SWELLING

Don't Suffer! Relief Comes the Moment You Apply "St. Jacob's Oil.

Don't stay crippled! Rub this soothing, penetrating oil right into the sprain, ache or strain, and out comes pain, soreness, stiffness and swelling.

Nothing else penetrates, heals and strengthens the injured muscles, nerves, tendons and ligaments so promptly. It doesn't burn or discolor the skin and can not cause injury. Don't suffer! Get a small trial bottle from any drug store now—limber up! Rub the misery right out. A moment after "St. Jacobs Oil" is applied you can not feel the slightest pain or soreness, and you can go about your regular duties.

"St. Jacobs Oil" conquers pain. It has been used effectively for sprains, strains, soreness and stiffness for 60 years—six gold medal awards.—Adv.

DAWSON.

DAWSON, Nov. 15.—Lester Shallenberger of Summit is off on a trip to Cleveland, Detroit and Toronto. He expects to be gone about two weeks.

E. J. Beatty of East Liberty was a Dawson caller Tuesday.

Tuesday was payday on the Pittsburg & Lake Erie at Dickerson Run.

Owing to weather conditions and to give more time to make arrangements the Wilson celebration has been postponed until Tuesday evening, November 21. The committee in charge says that it will be one of the old time celebrations.

Miss Margaret Grasinger and Charles J. McGill were Connellsville callers Tuesday evening.

Mrs. John H. Gibson and daughter, Miss Eleanor, were the guests of friends in Uniontown Monday.

William Ruse and William Hixon, members of the Dawson Grange, came in from Lower Tyrone yesterday. They report the Grange in a flourishing condition.

R. D. Henry was looking after some business in Pittsburg Monday. He says he has made arrangements for plenty of red fire for the Wilson celebration.

Charles Boyd of North Dawson was a recent Uniontown caller.

James Reed has moved into the Gertrude Cochran property on Railroad street. Mr. and Mrs. Arthur Fieldson, newly married, will go to housekeeping in the house vacated by Mr. Reed.

A. E. Knight has returned home from a hunting trip in the vicinity of Rockwood.

Mrs. William McGowan and daughter, Miss Ruth, were the guests of friends in Pittsburg Monday.

E. D. Cheney of Braddock spent Monday with his family in North Dawson.

Mr. and Mrs. G. C. Boker of Cumberland spent Tuesday with Charles Newcomer.

Edward Love, a Baltimore & Ohio engineer, has been off duty the past few days on account of sickness. He went to Pittsburg yesterday to consult a specialist.

Oscar Donaldson spent Sunday with friends and relatives in West Newton.

GLAD TO HELP U. S.

Villa Followers Often Eager to Earn Real Money in Camp.

By Associated Press.

FIELD HEADQUARTERS, American Punitive Expedition, Mexico, Nov. 15.—Followers of Francisco Villa have been discovered in headquarters camp.

Thus far, none has been molested nor placed in the stockade with the score captured during the southward drive of the Punitive Expedition. They go about the camp openly and even receive American gold, at the rate of about a dollar a day, which is wealth for a peon.

These Villistas, however, harbor no evil designs against the American troops. Neither do they talk about their affiliations with the bandit leader. For they now are Pacificos and declare that half of the poor people of the southern republic would do just as they are doing, work in a desultory fashion for the army from the north, if given an opportunity.

But few of the laborers stay long in camp. Their fear of Villa is too great. The threat Villa has made, to kill every man and woman who turns a hand for the "invaders," strikes a chill to the their hearts.

LONGEST BRIDGE COMPLETE.

Russia Now Reaches Vladivostok Entirely on Soil Now.

By Associated Press.

PETROGRAD, Nov. 14.—The longest bridge in the Russian Empire has just been pushed to completion by Russian railway engineers in far Southeastern Siberia. It spans the Amur river and is over a mile and a half long.

By it Russia now has through railway connection with Vladivostok on her own territory, in addition to the line running by a more direct route through Manchuria.

WRIGLEY'S

Friends!

Wrigley's is a constant friend to teeth, breath, appetite and digestion.

The refreshment and comfort of this toothsome, long-lasting confection is within the reach of everybody.

Its benefits are many—its cost small. That's why it's used around the world. Nothing else can take its place.

Chew it after every meal

Write Wrigley's 1644 Kesner Building, Chicago for the funny Spearmen's Gum-ption book. 644

Sealed tight Kept right

Two flavors

WRAPPED IN UNITED COUPONS

HOT TEA BREAKS A COLD—TRY THIS

Get a small package of Hamburg Breast Tea, or as the German folks call it, "Hamburger Brust Thee," at any pharmacy. Take a tablespoonful of the tea, put a cup of boiling water upon it, pour through a sieve and drink a teacup full at any time. It is the most effective way to break a cold and cure grip, as it opens the pores, relieving congestion. Also loosens the bowels, thus breaking a cold at once.

It is inexpensive and entirely vegetable, therefore harmless.—Adv.

MEYERSDALE.

MEYERSDALE, Nov. 15.—Mr. and Mrs. David Brailler, their son, Charles Brailler and wife, and Mrs. nDvid Brailler's sister, Miss Mary Ann Friedline, all of omerset, were recent guests at the home of Mr. and Mrs. D. A. Friedline.

Mrs. Joffn Kimmel of Enterprise, Kansas, and Mrs. William Kregar of Pittsburg, spent several days here visiting at the home of their nephew, W. E. Baker.

Thomas A. Weller left today on a few days' business trip in Pittsburg.

Mrs. E. J. Dannecker has returned from omerset where she had been visiting her daughter, Mrs. Walter Cartwright.

Mrs. Clarence Saylor of Garrett was shopping in our city on Tuesday.

Isaac Bradburn of Lonaconing, Md., is visiting his son, Isaac Bradburn, Jr., and family.

Mrs. Simon McKenzie has returned from Mount Savage, Md., where she visited relatives for several days.

Mr. and Mrs. Earl Seacrist, who spent several weeks with relatives in Sand Patch, have returned home.

FOUR DOCTORS DISAGREED

Pains Disappeared After Use of Lydia E. Pinkham's Vegetable Compound.

Wilmington, Del.—"I was suffering from a terrible backache and pains in my side, with bearing down pains and was very nervous. I was always tired, always drowsy, never could get enough sleep and could not eat. I had four doctors and each told me something different. I read of Lydia E. Pinkham's Vegetable Compound and decided to try it. I got good results and I now feel better than I have felt for years and I am gaining in weight. I can gladly recommend it to all women."—Mrs. GEORGE W. SEBOLD, 1611 West 4th Street, Wilmington, Del.

Backache and bearing down pains are danger signals which every woman should heed. Remove the cause of these aches and pains by taking Lydia E. Pinkham's Vegetable Compound, that good old root and herb medicine. Thousands of women have testified to its virtues.

For forty years it has been making women strong, curing backache, nervousness, ulceration and inflammation, weakness, displacements, irregularity and periodic pain.

If you want special advice write Lydia E. Pinkham Medicine Co. confidential, Lynn, Mass.

Thanksgiving Linens

If there is any one time of the year when beautiful snowy white linens are thought of particularly its around Thanksgiving—and our splendid stocks are so priced as to make it essentially important that you buy your linens at "The Big Store."

ALL LINEN HEMSTITCHED TABLE CLOTH in very attractive floral patterns in the following sizes: 72x54 inches; 64x82 inches; 62x62 inches, and 64x82 inches. Specially priced at $1.59, $2.50, $3.00 and $3.75.

MERCERIZED DAMASK of very close weave, extra weight, exceptionally fine satin finish hemstiched cloth in 8-4 and 10-4; priced special at 59c, 79c, $1.50 and $1.90.

ROUND SCALLOP CLOTH in 58x58 inches; 60x60 inches; 64x64 inches; 76x76 inches, at the following attractive prices: 69c, 85c, $1.00, $1.25 and $1.50.

LINEN SETS consisting of one-half dozen hemstitched Napkins and 58x58 Table Cloth, at $4.50; one dozen hemstitched Napkins and 60x80 Table Cloth, set $7.50; Round Table Sets at from $8.00 to $12.00 per set; Round Pattern Table Cloths at from $4.00 to $6.00.

——SEPARATE NAPKINS, mercerized quality, hemstitched and ready for use: 15 inch Napkins at 10c each; 20 inch Napkins $1.50 per dozen; 22 to 24 inch Napkins at $1.50 and up to $5.00 per dozen.

Extra Special—While It Last Only

EXTRA SPECIAL—White it lasts only—Scarfs and squares, finished with solid embroidery or drawn work ends, values up to 79c, now at "The Big Store" **29c**

Mercerized Table Damask Specially Priced

50c Table Damask, 66 inches wide, per yard 39c	60 inches strictly all Linen, per yard 85c
75c Table Damask, 66 inches wide, per yard 59c	70 inches half bleached all Linen, yard at 85c
89c Table Damask 72 inches wide, per yard 75c	72 inches all Linen, yard ..... $1.25 upwards to $2.00
75c Half Bleached Damask, 66 in. wide, per yard 59c	70 inches Union Linen, per yard only 89c

Beautiful Gift Things to Embroider for Christmas

To the great number of women who like to present bits of their own hand-done needlework at Christmas time, the art needle section is a most interesting place just now. It's just full of dainty new stamped things. You can also see some finished pieces on display.

An Highly Interesting Event! Our Sale of Womens' and Misses' Dresses

Dresses for every occasion—for street, afternoon and evening wear. Wonderfully smart creations that have been developed in rich materials among which are, satins, taffetas, charmeuse, Georgette, crepe de chine—in endless choice of trimmings and combination materials.

Six Dollars and a Half is Worth While Saving

$29 Rich Velvet Rugs 9x12 at $22.50

Newest patterns of qualities that may be depended upon for satisfactory service. The price is a little less than we ourselves would have to pay for the same grade of rugs in the present market.

High Grade Wool Blankets 72x84 inches at $5.90 and $6.50 pair

Beyond question there are no finer blankets woven to sell at $1.50 more. Both warp and filling made of fine wool, and they are woven to insure the greatest possible warmth with the least bulkiness.

We give U. P. S. Coupons Twice as Valuable as Stamps

KOBACKER'S "THE BIG STORE" ON PITTSBURGH ST.

McCall's Patterns for December on Sale

R. Kronick

The New Tailor, Markell Building, corner Apple and Pittsburg streets. Cleaninng, Dyeing and Repairing Ladies' and Gents' Suits will be our specialty. All work guaranteed, or you need not pay. Give us a trial and you will always be our customers. Prices reasonable. Bell phone 725-J. All work called for and delivered.

Do Your Xmas Buying Now

AFTER ALL OTHERS FAIL CONSULT

DR. GENTRY, SPECIALISTS

All Diseases Both Sexes Treated. 168 W. Main Street, Connellsville, Pa.

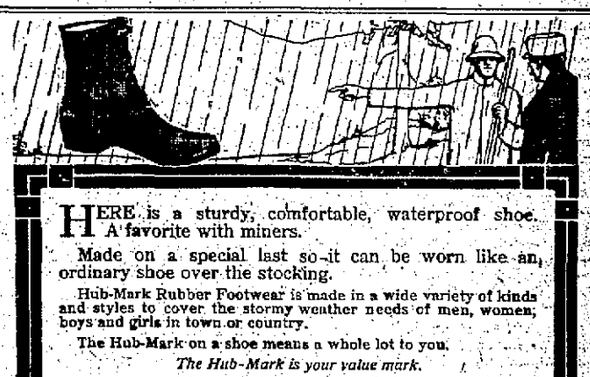

HERE is a sturdy, comfortable, waterproof shoe. A favorite with miners.

Made on a special last so it can be worn like an ordinary shoe over the stocking.

Hub-Mark Rubber Footwear is made in a wide variety of kinds and styles to cover the stormy weather needs of men, women, boys and girls in town or country.

The Hub-Mark on a shoe means a whole lot to you.

The Hub-Mark is your value mark.

HUB MARK

HUB-MARK RUBBERS

The World's Standard Rubber Footwear

For sale by all good dealers.

PATRONIZE THOSE WHO ADVERTISE!

Money to Loan

Why bother your friends in an emergency. Come to us. We can secure a loan for you, quickly, quietly, and on terms of payments to suit your circumstances. Drop in any time, 8 A. M. to 6 P. M. Saturdays to 8.30 P. M.

Fayette Brokerage Co.

207 Title & Trust Bldg., Connellsville, Pa.

J. N. Trump

WHITE LINE TRANSFER

MOTOR TRUCK and WAGONS. MOVING AND HOISTING PIANOS A SPECIALTY.

Office 102 E. Grape Alley, Opposite P. R. R. Depot. Both Phones.

BIG ARMY TEAM TO TACKLE NAVY'S

Uncle Sam's Service Boys to Meet on Gridiron.

WEST POINTERS STRONG.

Soldier Boys Have Shown Up Well in All the Games This Season and Are Ruling Favorites—Middies Have Not Exhibited Anything Wonderful.

Everything is made to order except the weather for the annual big Army-Navy football game, which is to be played at the Polo grounds, New York,

Photos by American Press Association.

TWO STARS OF THIS ARMY AND NAVY ELEVENS.

[Upper picture shows Ingram, Navy Halfback. Lower one, Captain McEwan of West Point.]

Nov. 25. Although the Yale-Harvard battle is scheduled for the same date, this will not detract interest from the West Point-Annapolis battle. According to those in charge, the Brush stadium will have a record breaking crowd.

Many football men regret that the battle between Uncle Sam's service schools will conflict with the Harvard-Yale game. Naturally thousands of fans who are interested in these elevens want to see both games. Several attempts have been made to avoid this unfortunate clash in dates, but neither side will yield an inch. Originally the Army-Navy game was played on the Saturday following Thanksgiving, which made it possible to have a clean field for Harvard and Yale, but for some reason West Point and Annapolis have grown tired of this arrangement. They selected the date for this year's combat with their eyes wide open, evidently feeling that the clash with Harvard and Yale would not interfere with the attendance in the Brush stadium.

As a matter of fact, the Harvard-Yale contest will not afford much interest for the followers of the Army and Navy. The New Haven game will be witnessed almost exclusively by Harvard and Yale adherents. The Army-Navy struggle, on the other hand, will attract a crowd which is wholly in sympathy with those arms of Uncle Sam's service and doesn't care much for intercollegiate tests. So that, while some persons must be disappointed, the conflict on Nov. 25 will not reduce the attendance and receipts of either game.

The Army and Navy elevens are not easily compared. The Navy has exhibited nothing wonderful in the early games, and the Army has won handily and without being extended. One important point stands out, and that is the Army has a backfield which will compare favorably with any in the country. Oliphant is playing another dashing game, which makes him a leading candidate for national attention. Alongside of him there are five or six others who have proved of inestimable value. A number of experts say it looks like another Army year.

The Navy last year suffered greatly during the early stages of the season, but rounded into championship form just before the Army struggle.

The results of early season games have little bearing. Success or failure for the Army and Navy hangs on the big game of the season, and everything is sacrificed to this end. For that reason it is harder to analyze the situation and draw a reasonable conclusion.

So far as experience goes, West Point has every advantage. No less than six of the eleven men who won a year ago will take the field against the Navy. On the other hand, the Navy eleven does not boast of many veterans.

SOME POINTS ON THE YALE-HARVARD GAME

For the first time since 1911 Yale has at least an even chance to yank the crimson banner down from the halyards.

In 1912, 1913, 1914 and 1915 Yale was outclassed before the kick-off, and it was merely a question of the score.

Now, after a dreary sojourn in the bleak wilderness of woe, Yale can at least figure upon an even chance to win.

Harvard is going to find hard work ahead in breaking through Yale's defense. But it is no certainty that Yale's attack will be able to toss any wrecking damage into Harvard's.

Haughton's defensive machine has smothered Yale's attack now for about seven years.

The proposition of getting one touchdown in this game is going to be no spongy task for either eleven where the final result is too closely allied to a tossup to call for any forecast.

ONLY TRIFLE BETWEEN .250 AND .350 HITTERS

The difference between a .250 and a .350 hitter is just a trifle more than one hit in every three games. Sounds astonishing, but it is true. Just about one-third of a safety per game divides the Cobbs and the Speakers and the Jacksons from the hot potiot among swatsmiths.

William Chase Temple, donor of the Temple cup and one of the best record men on the national game in its entire history, has figured it out. He has taken all the averages of both leagues to reach his conclusions.

Temple's statistics show that each player in the National league averages 3.64 times at bat per game, while the American league averages 3.6 times, making the grand average of 3.62 times at bat for every major league player in each game.

"Having reached these figures, I then found that to bat .350 in 100 games a player would have to make 127 hits," said Temple. "A .250 batter will make 91 hits in every 100 games. That shows a difference of thirty-six hits in every 100 games between a .350 and a .250 hitter.

"Therefore it can be seen readily that the .350 hitter, making thirty-six more hits in each 100 games than does the .250 man, averages only about one third hit more per game than the low hitter, or 1.08 hits in every three games."

Charley White May Go to Australia.

Realizing that his chance of another match with Welsh is almost out of the question and having a desire to see other lands, Charley White, through his manager, Nate Lewis, has opened negotiations with Snowy Baker for several fights in Australia.

Dartmouth Gets Big Tackle.

Buer, the big Minini tackle, will not return to that seat of learning, having entered the Junior class at Dartmouth.

The Time to Save Your Hair is Now

NEWBRO'S HERPICIDE is the one remedy on your druggist's shelves which may always be depended upon.

Instead of complaining to your friends and mourning over your loss of hair, call upon your local druggist and purchase a bottle of NEWBRO'S HERPICIDE.

It is the first and original germ remedy for dandruff, stops itching and checks falling hair.

You can save the hair you have much easier than you can grow new. The time to save your hair is now. The remedy for doing it is NEWBRO'S HERPICIDE.

Applications may be obtained at the best barber shops and hair dressing parlors.

It is guaranteed by The Herpicide Co. Sold everywhere.

At the Theatres

SOISSON THEATRE.

"HER WEDDING DAY"—A two reel Laemmle drama with Francella Billington and Douglas Gerrard. A girl is saved from the man she does not love on her wedding day. "Sea Mates," a Big U drama. "Felix On the Job," a Victor comedy. Tomorrow, Florence LaBadie appears in the five reel Gold Rooster drama, "The Fugitive." "Love Never Dies," a romance of the Parisian Grand Opera, will be shown in Bluebird Photoplays at the Soisson Theatre today with Ruth Stonehouse then appearing as the first time as a

star in that popular output of pictures. Inspired by Mendelssohn's "Spring Song," the story deals with the fidelity of a famous violinist and a beautiful premier dancer to their childhood love. The violinist and the little girl would spend the hours other children were at play, with the girl dancing to "Spring Song" as her boyish sweetheart would play it upon his instrument. They parted, grew up, and in strange circumstances met again to renew their childish love—and then began the unfolding of a gripping romance that led the sweethearts out through bitter disappointments to the ultimate and much desired happy ending. The whole atmosphere of the play is artistic, beautiful photography, skillful acting and a sumptuous production marking the attraction as unusual even among Bluebirds. Tomorrow, "Throw down the Fans," yells the director, and his assistant does it. One of the most exciting scenes in "The Fugitive," the Pathe Gold Rooster play produced by Thanhouser which will be presented at this Theatre is the fire in the factory in which Florence LaBadie stops a panic and one of the most thrilling details was an accident. The girls fleeing from the fire were pushing down a stairway with the smoke shot over their heads by electric fans. Frederick Sullivan, the director behind the camera, saw the smoke was not pouring low enough. "Down with the fans," he yelled, "throw them down," meaning, of course, for his assistants to turn the current of air downward, but one of his assistants in his excitement took Mr. Sullivan literally. He picked up one of the whirling fans and hurled it down the stairs. It bounced through the crowd in a manner that brought startling action. "I've worked for directors who swore," said one girl at the end of the scene, "but I never before worked for one who had things thrown at me."

THE PARAMOUNT.

"THE RUMMY"—An interesting Triangle Fine-Arts melodrama, enhanced by the sterling character work of Wilfred Lucas, who appears in the title role, is being presented today. It is a picture of newspaper life showing a good deal of the routine and of the reporter's duty. It is noteworthy for its faithful representation of conditions that actually exist in a newspaper office. Unlike most attempts at a dramatic representation of newspaper life, it rings true throughout. "The Rummy," is a strong and well told story as has been seen on the screen in many days, and has won no small amount of praise from the most captious of critics. It is a simple story of human weakness developed into human sweetness through the splendid optimism of a character interpreted by Wilfred Lucas, that of a newspaper man whose high faith in woman is rudely shocked. He married a girl who had lost all interest in life, in fact he had picked her out of a night court. As he progressed she was delighted and when the boss told her to come to his apartments where he would outline a plan of work for her husband's welfare she went and was attacked by the corrupt one. Her husband denounces her and then he takes to drink. His wife barely exists as a seamstress and scrub woman, confirming his idea that women do not descend to low life voluntarily when they are normal. A quarrel between the political boss and his right-hand man, a saloon keeper, brings revelation, restoration and happiness and a new life to Rummy and his wife. In the leading feminine role supporting Wilfred Lucas is Pauline Starke, one of the youngest members of the Fine Arts company. Her characterization of the girl in the story is human and exceedingly convincing. A Keystone comedy "Lying Hearts," featuring Ford Sterling is included. Tomorrow, "The Ne'er Do Well," a ten act Selig drama featuring Kathleen Williams and an all star cast will be presented.

Try Our Classified Ads.

One cent a word. They bring results.

It Will Pay You

To read our advertising columns.

WEAR Horner's Clothing

J. B. KURTZ,
NOTARY PUBLIC
AND REAL ESTATE.
No. 4 South Meadow Lane
Connellsville Pa.

Pianos For Sale

VERY SLIGHTLY USED.

Lester	$100.00
Fisher	$150.00
Crown	$150.00
Mason and Rich	$185.00

EASY TERMS.

These Pianos are absolutely guaranteed and will be sold with one year's free exchange privilege.

These instruments can be seen at Dull's store room on Peach street.

Call from 2 P. M. to 8 P. M.

P. E. NOTTER.

Title and Trust Company of Western Pennsylvania

Decide Now for Success

Why wait longer before deciding to save. What you do now is important, for it may establish habits that are lasting.

Come in and start an account with us.

4% Interest Paid On Savings Accounts.

Thrift, After All, Is a Simple Thing

It means not mistaking what we want for what we need.

It doesn't entail any hardship—only a little self-denial.

It's worth while.

For just plain, old fashioned THRIFT is the foundation of success.

This old, reliable bank offers safety and liberal interest.

$1 Starts an Account.

FIRST NATIONAL BANK

"The Bank That Does Things For You."
129 W. Main St., Connellsville.
Capital and Surplus $300,000

Facts Versus Fallacies

FACT is a real state of things. FALLACY is an apparently genuine but really illogical statement or argument.

THE saloon is the port of lonely men. It is the universal clubroom. It knows no creed and has no social register. Its Blue Book contains the names of the world. Its doors are open to all.

MAN is a social animal. The desire to congregate with his kind to tell his troubles and triumphs, his joys and sorrows—is as strong an instinct as the desire to live. From the beginning men have "ganged together" in clans and nations. It is the law of life that men shall not work and play alone, and every city is a testimonial to the power of this law.

THE saloon is a social institution. It is as old as man himself. It is built on the granite rock of human desire—SOCIETY—and the demand for it will continue until man has lost all human attributes and yearns to run naked and alone in the depths of the primeval forest.

WITHOUT the social instinct, man would be but a beast. There would be no homes, no marriages, no happiness. The entire fabric of civilization rests on the same rock that supports the saloon.

THE cup that cheers has ever been the companion in arms of those who do and dare. "All work and no play makes Jack a dull boy." Play is as essential to success as work. The thorny, blood-stained pathway of human progress is strewn with the wrecks of those who played the game alone—of men who scorned to ease their ragged nerves and fretted brains and aching bodies with the friendship of men, and what John Wesley, the founder of Methodism, called "Nature's noblest cordial," fermented liquor.

THE saloon is all things to all men. It is warm in winter, cool in summer. There are chairs for the weary, lunch for the hungry, amusement for the bored and drink for the thirsty.

IT IS a FALLACY to hold that the saloon does the community no good, when FACTS show that to the man of moderate means the saloon supplies the luxury of a private club without the formality, and at a reduced price. The membership is not restricted and men meet there on an equal footing. It is the universal clubroom whose doors are open to all.

Civilization Rests on the Same Rock that Supports the Saloon

Pennsylvania State Brewers' Association

30

PATRONIZE THOSE WHO ADVERTISE

Paramount Theatre

Thursday, Nov. 16

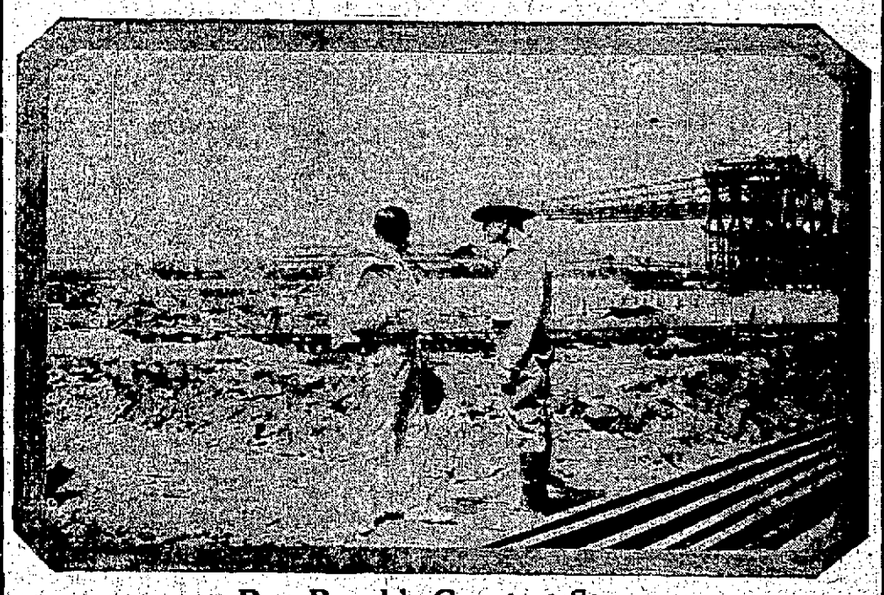

Rex Beach's Greatest Story

"The Ne'er-Do-Well"

In 10 Acts—Featuring

KATHLYN WILLIAMS

and the Famous Spoiler Cast.

The Picture You Have All Been Waiting For | The Successor to the Spoilers

Admission

Matinee 15c, Box Seats 25c—Night 15c, 25c, Boxes 35c

PETEY DINK—Petey's Foolish If He Doesn't Send It Back. By C. A. Voight.

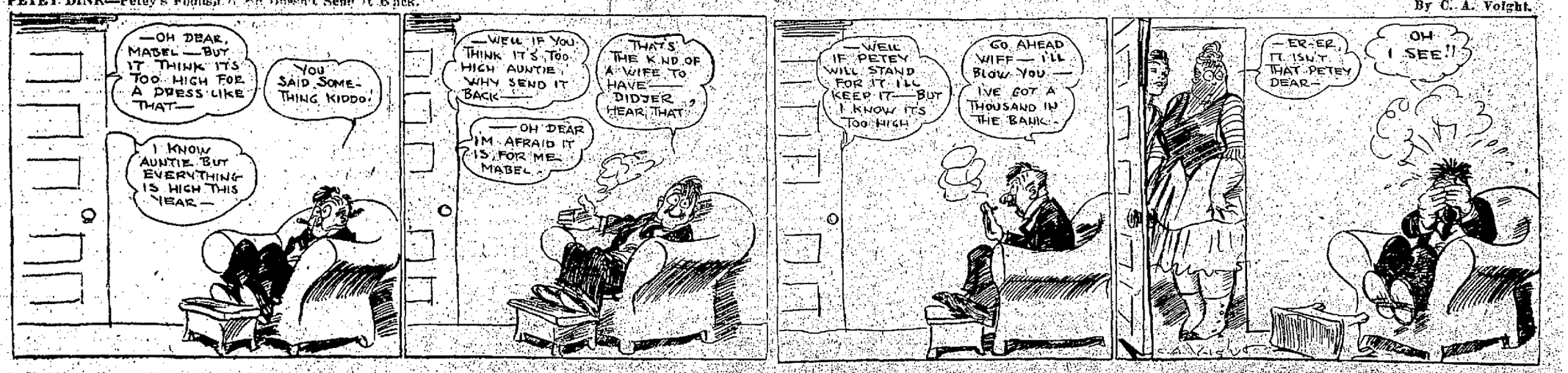

COPYRIGHT BY THE McCLURE PUBLICATIONS, INCORPORATED

He gazed down at her quizzically.

"And—is Joe more reasonable?"

He will be. He knows that I—that I shall not marry him."

"Poor chap! He'll buck up, of course. But it's a little hard just now. When do you leave?"

"Just after breakfast."

"I am going very early. Perhaps—" He hesitated. Then, hurriedly:

"I got a little present for you—nothing much, but your mother was quite willing. In fact, we bought it together."

He went back into his room, and returned with a small box. She opened it with excited fingers. Ticking away on its satin bed was a small gold watch.

"You'll need it, you see," he explained nervously.

"A watch," said Sidney, eyes on it. "A dear little watch, to pin on and not put in a pocket. Why, you're the best person!"

"I was afraid you might think it presumptuous," he said. "I haven't any right, of course. And then, your mother said you wouldn't be offended—"

"Don't apologize for making me so happy!" she cried. "It's wonderful, really. And the little hand is for pulses! How many queer things you know!"

After that she must pin it on, and slip in to stand before his mirror and inspect the result. It gave Le Moyne a queer thrill to see her there in the

She Opened It With Excited Fingers.

room, among his books and his pipes. It made him a little sick, too, in view of tomorrow and the thousand-odd tomorrows when she would not be there.

"I've kept you up shamefully," she said at last, "and you get up so early. I shall write you a note from the hospital, delivering a little lecture on extravagance—because how can I now, with this joy shining on me? And about how to keep Katie in order about your socks, and all sorts of things. And—and now, good night."

She had moved to the door, and he followed her, stooping a little to pass under the low chandelier.

"Good night," said Sidney.

"Good-by—and God bless you."

She went out, and he closed the door softly behind her.

CHAPTER VIII.

Sidney never forgot her early impressions of the hospital, although they were chaotic enough at first. There were uniformed young women coming and going, efficient, cool-eyed, low of voice. There were long vistas of shining floors and lines of beds. There were brisk internes with duck clothes and brass buttons, who eyed her with friendly, patronizing glances. There were bandages and dressings, and great white screens, behind which were played little or big dramas, baths or deaths, as the case might be. And over all brooded the mysterious authority of the superintendent of the training school, dubbed the Head, for short.

Twelve hours a day, from seven to seven, with the off-duty intermission, Sidney labored at tasks which revolted her soul. She swept and dusted the wards, cleaned closets, folded sheets and towels, rolled bandages—did everything but nurse the sick, which was what she had come to do.

At night she did not go home. She [illegible] of her narrow white bed and soaked her aching feet in hot water and witch-hazel, and practiced taking pulses on her own slender wrist, with K.'s little watch.

Out of all the long, hot days, two periods stood out clearly, to be waited for and cherished. One was when, early in the afternoon, with the ward in spotless order, the shades drawn against the August sun, the tables covered with their red covers and the only sound the drone of the bandage-machine as Sidney steadily turned it, Doctor Max passed the door on his way to the surgical ward beyond, and gave her a cheery greeting. At these times Sidney's heart beat almost in time with the ticking of the little watch.

The other hour was at twilight when, work over for the day, the night nurse, with her rubber-soled shoes and tired eyes and jangling keys, having reported and received the night orders, the nurses gathered in their small parlor for prayers. It was months before Sidney got over the exaltation of that twilight hour, and never did it cease to bring her healing and peace. In a way, it crystallized for her what the day's work meant: charity and its sister, service, the promise of rest and peace. Into the little parlor filed the nurses, and knelt, folding their tired hands.

"The Lord is my shepherd," read the Head out of her worn Bible; "I shall not want."

And the nurses: "He maketh me to lie down in green pastures; he leadeth me beside the still waters."

And so on through the psalm to the assurance at the end: "And I will dwell in the house of the Lord forever."

Now and then there was a death behind one of the white screens. It caused little change in the routine of the ward. A nurse stayed behind the screen, and her work was done by the others. When everything was over, the time was recorded exactly on the record, and the body was taken away.

At first it seemed to Sidney that she could not stand this nearness to death. She thought the nurses hard because they took it quietly. Then she found that it was only stoicism, resignation, that they had learned. These things must be and the work must go on. Their philosophy made them no less tender. Some such patient detachment must be that of the angels who keep the Great Record.

* * * * * * * *

On her first Sunday half-holiday, she was free in the morning and went to church with her mother, going back to the hospital after the service. So it was two weeks before she saw Le Moyne again. Even then, it was only for a short time. Christine and Palmer Howe came in to see her, and to inspect the balcony, now finished.

But Sidney and Le Moyne had a few words together first.

There was a change in Sidney. Le Moyne was quick to see it. She was a trifle subdued, with a puzzled look in her blue eyes. Her mouth was tender, as always, but he thought it drooped. There was a new atmosphere of wistfulness about the girl that made his heart ache.

They were alone in the little parlor with its brown lamp and blue silk shade. K. never smoked in the parlor, but by sheer force of habit he held the pipe in his teeth.

"And how have things been going?" asked Sidney practically.

"Your steward has little to report. Aunt Harriet, who left you her love, has had the complete order for the Lorenz trousseau. I thought I'd ask you about the veil. We're rather in a quandary. Do you like this new fashion of draping the veil from behind the coiffure in the back—"

Sidney had been sitting on the edge of her chair, staring.

"There," she said—"I knew it! This house is fatal! They're making an old woman of you already." Her tone was tragic.

He sucked calmly at his dead pipe.

"Katie has a new prescription—recipe—for bread. It has more bread and fewer airholes. One cake of yeast—"

Sidney sprang to her feet.

"It's perfectly terrible!" she cried. "Because you rent a room in this house is no reason why you should give up your personality and your—your intelligence. Mother says you water the flowers every morning, and lock up the house before you go to bed. I—I never meant you to adopt the family!"

K. removed his pipe and gazed earnestly into the bowl.

"Bill Taft has had kittens under the porch," he said. "And the groceryman has been sending short weight. We've bought scales now, and weigh everything."

"You are evading the question."

"Dear child, I am doing these things because I like to do them. For—for some time I've been floating, and now I've got a home."

Sidney gazed helplessly at his imperturbable face. He seemed older than she had recalled him: the hair over his ears was almost white. And yet he was just thirty. That was Palmer Howe's age, and Palmer seemed like a boy. But he held himself more erect than he had in the first days of his occupancy of the second floor front.

"And now," he said cheerfully, "what about yourself? You've lost a lot of illusions, of course, but perhaps you've gained ideals. That's a step."

"Life," observed Sidney, with the wisdom of two weeks out in the world, "life is a terrible thing, K. We think we've got it and—it's got us."

"Undoubtedly."

"When I think of how simple I used to think it all was! One grew up and got married, and—and perhaps had children. And when one got very old, one died. Lately I've been seeing that life really consists of exceptions—children who don't grow up, and grown-ups who die before they are old. And"—this took an effort but she looked at him squarely—"and people who have children but are not married. It all rather hurts."

"All knowledge that is worth while hurts in the getting."

Sidney got up and wandered around the room, touching its little familiar objects with tender hands. K. watched her. There was this curious element in his love for her, that when he was with her it took on the guise of friendship and deceived even himself. It was only in lonely hours that it took on truth, became a hopeless yearning for the touch of her hand or a glance from her clear eyes.

"There is something else," she said absently. "I cannot talk it over with mother. There is a girl in the ward—"

"A patient?"

"Yes. She is quite pretty. She has had typhoid, but she is a little better. She's—not a good person."

"I see."

"At first I couldn't bear to go near her. I shivered when I had to straighten her bed. I—I'm being very frank but I've got to talk this out with someone. I worried a lot about it because, although at first I hated her, now I don't. I rather like her."

She looked at K. defiantly but there was no disapproval in his eyes.

"Yes."

"Well, this is the question. She's getting better. She'll be going out soon. Don't you think something ought to be done to keep her from—going back?"

There was a shadow in K.'s eyes now. She was so young to face all this and yet since face it she must, how much better to have her do it squarely.

"Does she want to change her mode of life?"

"I don't know, of course. There are some things one doesn't discuss. She cares a great deal for some man. The other day I propped her up in bed and gave her a newspaper and after a while I found the paper on the floor, and she was crying. The other patients avoid her, and it was some time before I noticed it. The next day she told me that the man was going to marry someone else. 'He wouldn't marry me of course,' she said, 'but he might have told me.'"

Le Moyne did his best, that afternoon in the little parlor to provide Sidney with a philosophy to carry her through her training. He told her that certain responsibilities were hers but that she could not reform the world. Broad charity, tenderness and healing were her province.

"Help them all you can," he finished, feeling inadequate and hopelessly didactic. "Cure them, send them out with a smile and—leave the rest to the Almighty."

Sidney was resigned but not content. Newly facing the evil of the world, she was a rampant reformer at once. Only the arrival of Christine and her fiance saved his philosophy from complete rout. He had time for a question between the ring of the bell and Katie's deliberate progress

"They're Making an Old Woman of You Already"

from the kitchen to the front door.

"How about the surgeon, young Wilson? Do you ever see him?" His tone was carefully casual.

"Almost every day. He stops at the door of the ward and speaks to me. It makes me quite distinguished for a probationer. Usually, you know, the staff never even see the probationers."

"And—the glamour persists?" He smiled down at her.

"I think he is very wonderful," said Sidney valiantly.

Christine Lorenz, while not large, seemed to fill the little room. Her voice, which was frequent and penetrating, her smile, which was wide and showed very white teeth that were a trifle large for beauty, her all-embracing good nature, dominated the entire lower floor. K., who had met her before, retired into silence and a corner. Young Howe smoked a cigarette in the hall.

"You poor thing!" said Christine, and put her cheek against Sidney's. "Why, you're positively thin! Palmer gives you a month to tire of it all; but I said—"

"I take it all back." Palmer spoke indolently from the corridor. "There is the look of willing martyrdom in her face."

Howe was a good-looking man, thin, smooth shaven, aggressively well dressed. This Sunday afternoon in a cutaway coat and high hat with an English malacca stick he was just a little out of the picture. The Street said he was "wild," and that to get into the Country club set Christine was losing more than she was gaining.

Christine had stepped out on the balcony and was speaking to K. just inside.

"It's rather a queer way to live, of course," she said. "But Palmer is a pauper practically. We are going to take our meals at home for a while. You see, certain things that we want we can't have if we take a house—a car, for instance. We'll need one for running out to the Country club to dinner. And we're getting the Rosenfeld boy to drive it. He's crazy about machinery and he'll come for practically nothing."

K. had never known a married couple to take two rooms and go to the bride's mother's for meals in order to keep a car. He looked faintly dazed. Also, certain sophistries of his former world about a cheap chauffeur being costly in the end rose in his mind and were carefully suppressed.

"You'll find a car a great comfort, I'm sure," he said politely.

Christine considered K. rather distinguished. She liked his graying hair and steady eyes, and insisted on considering his shabbiness a pose. She was conscious that she made a pretty picture in the French window, and preened herself like a bright bird.

"You'll come out with us now and then, I hope."

"Thank you."

"Isn't it odd to think that we are going to be practically one family!"

"Odd but very pleasant."

He caught the flash of Christine's smile, and smiled back. Christine was glad she had decided to take rooms, glad that K. lived there. This thing of marriage being the end of all things was absurd. A married woman should have men friends; they kept her up. She would take him to the Country club. The women would be mad to know him. How clear cut his profile was!

CHAPTER IX

The hot August days dragged on. Merciless sunlight beat in through the slatted shutters of ward windows. At night, from the roof to which the nurses retired after prayers for a breath of air, lower surrounding roofs were seen to be covered with sleepers. Children dozed precariously on the edge of eternity, men and women sprawled in the grotesque postures of sleep.

There was a sort of feverish irritability in the air. Even the nurses, stoically unmindful of bodily discomfort, spoke curtly or not at all. Miss Dana in Sidney's ward went down with a low fever and for a day or so Sidney and Miss Grange got along as best they could. Sidney worked like two or more, performed marvels of bed making, learned to give alcohol baths for fever with the maximum of result and the minimum of time, even made rounds with a members of the staff and came through creditably.

Dr. Ed Wilson had sent a woman patient into the ward and his visits were the breath of life to the girl.

"How're they treating you?" he asked her, one day abruptly.

"Very well."

"Look at me squarely. You're pretty and you're young. Some of them will try to take it out of you. That's human nature. Has anyone tried it yet?"

Sidney looked distressed.

"Positively, no. It's been hot, and of course it's troublesome to tell me everything. I—I think they're all very kind."

He reached out a square competent hand and put it over hers.

"We miss you in the Street," he said. "It's all sort of dead there since you left."

He went out and down the corridor. He had known Sidney all his life. During the lonely times when Max was at college and in Europe he had watched her grow from a child to a young girl. He did not suspect for a moment that in that secret heart of hers he sat newly enthroned, in a glow of white light, as Max's brother, that the mere thought that he lived in Max's house (it was, of course, Max's house to her), sat at Max's breakfast table, could see him whenever he wished, made the touch of his hand on hers a benediction and a caress.

Carlotta Harrison back from her vacation reported for duty and was assigned to E ward, which was Sidney's. She gave Sidney a curt little nod and proceeded to change the entire routine with the thoroughness of a Central American revolutionary president. Sidney, who had yet to learn that with some people authority can only assert itself by change, found herself confused, at sea, half resentful. She got the worst off duty of the day or none. Small humiliations were hers: late meals, disagreeable duties, endless and often unnecessary tasks. Ignorant of the cause of her persecution, she went steadily on her way.

And she was gaining every day. Her mind was forming. She was learning to think for herself. On the whole, the world was good, she found. And, of all the good things in it, the best was service. True there were hot days and restless nights, weary feet, and now and then a heartache. There was Miss Harrison too. But to offset these there was the sound of Doctor Max's step in the corridor and his smiling nod from the door, there was a "God bless you" now and then for the comfort she gave; there were wonderful nights on the roof under the stars until K.'s little watch warned her to bed.

* * * * * * *

K. was having his own troubles in those days. Late at night when Anna and Harriet had retired, he sat on the balcony and thought of many things. Anna Page was not well. He had noticed that her lips were rather blue and had called in Doctor Ed. It was valvular heart disease. Anna was not to be told, or Sidney. It was Harriet's ruling.

"Sidney can't help any," said Harriet, "and for heaven's sake let her have her chance. Anna may live for years. You know her as well as I do. If you tell her anything at all she'll have Sidney here waiting on her hand and foot."

And Le Moyne, fearful of urging too much because his own heart was crying out to have the girl back, assented.

Then, K. was anxious about Joe. The boy did not seem to get over the thing the way he should. Now and then Le Moyne, resuming his old habit of wearying himself into sleep, would walk out into the country. On one such night he had overtaken Joe tramping along with his head down.

Joe had not wanted his company, had plainly sulked. But Le Moyne had persisted.

"I'll not talk," he said; "but since we're going the same way we might as well walk together."

But after a time Joe talked after all. It was not much at first—a feverish complaint about the heat and that if there was trouble in Mexico he thought he'd go.

"Wait until fall, if you're thinking of it," K. advised. "This is tepid compared with what you'll get down there."

"I've got to get away from here."

K. nodded understandingly. Since the scene at the White Springs hotel, both knew that no explanation was necessary.

For almost twenty minutes they tramped on without speech. They had made a circle, and the lights of the city were close again. K. stopped and put a kindly hand on Joe's shoulder.

"A man's got to stand up under a thing like this, you know. I mean, it mustn't be a knockout. Keeping busy is a darned good method."

Joe shook himself free but without resentment.

"I'll tell you what's eating me up," he exploded. "It's Max Wilson. Don't talk to me about her going to the

"She's Crazy About Him"

hospital to be useful. She's crazy about him, and he's crooked as a dog's hind leg."

"Perhaps. But it's always up to the girl. You know that."

He felt immeasurably old beside Joe's boyish blustering—old and rather helpless.

"I'm watching him. Some of these days I'll get something on him. Then she'll know what to think of her hero!"

"That's not quite square, is it?"

"He's not square."

Joe left him then, wheeling abruptly off into the shadows. K. had gone home alone, rather uneasy. There seemed to be mischief in the very air.

* * * * * * * *

Harriet's business instinct had been good. She had taken expensive rooms in a good location and furnished them with the assistance of a decorator. Her climbing was not so rapid as to make her dizzy but business was coming. The first time she made a price of seventy-five dollars for an evening gown, she went out immediately after and took a drink of water. Her throat was parched.

She began to learn little quips of the feminine mind. No woman over thirty but was grateful for her pink and gray room with its soft lights. And Harriet herself conformed to the picture. She took a lesson from the New York modistes and wore trailing black gowns. She strapped her thin figure into the best corset she could get, and had her black hair marcelled and dressed high. And because she was a lady by birth and instinct the result was not incongruous but refined and rather impressive.

* * * * * * * *

There were other changes in the Street. The Lorenz house was being painted for Christine's wedding. Johnny Rosenfeld, not perhaps of the Street itself but certainly pertaining to it, was learning to drive Palmer Howe's new car in mingled agony and bliss. He walked along the Street not "right foot left foot" but "brake foot, clutch foot," and took to calling off the vintage of passing cars. "So-and-So 1910," he would say, with contempt in his voice.

K. had yielded to Anna's insistence, and was boarding as well as rooming at the Page house. The Street, rather snobbish to its occasional floating population, was accepting and liking him. It found him tender, infinitely human. And in return he found that this seemingly empty eddy into which he had drifted was teeming with life. He busied himself with small things and found his outlook gradually less tinged with despair. When he found himself inclined to rail he organized a baseball club, and sent down to everlasting defeat the Linburg's, consisting of cashboys from Linden & Hofburg's department store.

He made no further attempt to avoid Max Wilson. Some day they would meet face to face. He hoped when it happened they two might be alone, that was all. Even had he not been bound by his promise to Sidney, flight would have been foolish. The world was a small place and, one way and another, he had known many people. Wherever he went there would be the same chance. The meeting took place early in September and under better circumstances than he could have hoped for.

Sidney had come home for her weekly visit and sent Katie to ask Doctor Ed to come over after dinner. With the sunset Anna seemed better. She insisted on coming downstairs, and even sat with them on the balcony until the stars came out, talking of Christine's trousseau and, rather fretfully, of what she would do without the parlors.

"You shall have your own boudoir upstairs," said Sidney valiantly. "Katie can carry your tray up there. We are going to make the sewing room into your private sitting room, and I shall nail the machine top down."

This pleased her. When K. insisted on carrying her upstairs she went in a flutter.

"He is so strong, Sidney!" she said, when he had placed her on her bed. "How can a clerk, bending over a ledger, be so muscular? When I have callers will it be all right for Katie to show them upstairs?"

TO BE CONTINUED

Try our classified advertisements

Wonderful Autumn Beauties Shown in Exhibition of Chrysanthemums.

PRIZE CHRYSANTHEMUMS AND THEIR GROWER, ADOLPH LEWISOHN

Flowers worth thousands of dollars were placed on public view in the American Museum of Natural History, New York, for a brief exhibition. They included chrysanthemums as big as a man's head, orchids of every known variety, roses of every hue but blue, carnations, begonias, dahlias and simple pinks. With many palms, ferns and other plants, they comprised the annual exhibit of the Horticultural Society of New York.

A private view for members of the society and their friends was attended by more than 7,000, including the foremost horticulturists in the east and wealthy persons who have made floral culture their hobbies.

"It was the largest opening night and the best show we ever had," said F. R. Pierson, chairman of the society's board of directors. "Last year 1,400 people were here the first night and 9600 on the Sunday the exhibit was open. The mild weather has enabled us to show finer blossoms than ever before."

He pointed to a large bush of blossoms sprayed up from a single pot. It was the exhibit of Adolph Lewisohn. On his spreading bushes are from 1,800 to 2,000 blooms—white, yellow, bronze. Other exhibitors prominent in the chrysanthemum class are Frederick Lewis of Ridgefield, Conn., and W. B. Thompson of Yonkers. The orchids of Clement Moore of Hackensack are declared to be the finest collection in this country.

Prize winners in the rose room included Richard Delafield, H. M. Tilford, Daniel Guggenheim and Mrs. W. D. Sloane, who, with Henry Goldman of Deal, divided honors in carnations.

ION-O-LEX

Hundreds of Gallons Used in British Military Hospitals

Ion-o-lex, under its English name of Dielectric, is revolutionizing the treatments of wounds and diseases in English military and field hospitals. One hospital alone used over 250 gallons in six weeks.

Ion-o-lex Unguent allays inflammation and prevents blood poisoning in wounds, burns and sores.

It acts with wonderful promptness in cases of sore throat, tonsilitis, pneumonia, in eczema and erysipelas, and also in neuritis, acute rheumatism and other diseases of similar nature.

Ion-o-lex is a truly wonderful English discovery. Thoroughly scientific and absolutely harmless, it does not interfere with any other treatment, and should be used at once wherever inflammation of any kind exists.

Some of the most prominent physicians in the United States are using it and prescribing it regularly

Two Sizes—50 Cents and $1.00

FOR SALE BY

A. A. Clarke

39

CHECK THE COLD BEFORE YOU GET PNEUMONIA

Every year pneumonia brings to untimely death thousands who might have been saved. They neglect cold germs in the nose and throat, allow them to multiply and spread down the throat and into the bronchial tubes, weaken the lungs and lay the system open to the first dread touch of resulting pneumonia.

No cold should be allowed to run its course. As soon as it begins the germs in the nose and throat should be killed by spraying and gargling with clear water into which five to ten drops of Hyclorite have been stirred.

If this is done early enough the cold will never gain headway. If the cold germs are already too deeply intrenched in the nose and throat the Hyclorite gargle and spray will at least keep them from going farther.

Hyclorite is a solution of sodium hypochlorite. A U. S. Government report has been published, showing that 150 antiseptics were recently tested in military hospitals of Europe and sodium hypochlorite is declared by the surgeons to be the most economical and efficient antiseptic of them all.

Although many times more powerful than the harmful antiseptics which contain poisons, acids, mercury or dangerous preservatives Hyclorite is even safer than the weak and ineffective peroxides. It is clean, clear and harmless as water—but powerful. Any druggist can supply Hyclorite in 25 and 50 ct. bottles. General Laboratories, Madison, Wisconsin.

GETS BIG JOB.

Hungary's Food Dictator is Little Known in the Empire.

By Associated Press

BUDAPEST, Hungary, Nov 14.—The appointment is announced of Baron Kuerthy to the newly created position of Food Dictator for Hungary.

The new official whose post is regarded as of almost equal importance to that of a cabinet minister is practically unknown in the capital. He has held for some time past the position of governor of a Northern province, where his work won the admiration of Count Tisza.

KEELEY CURE

4243 Fifth Avenue, Pittsburgh, Pa.

Established 37 years. Removes all desire for drink and drugs without causing sickness to the patient. If you are interested, it will be to your advantage to investigate.

Only Keeley Institute in Western Penna.

SPEED KING IS ENTERED IN THE UNIONTOWN RACE

Frank Colvin Will Drive High Powered Premier in Contist.

THE SPEEDING IS SHAPING UP

Remarkable Delivery Records Made by Lumber Firm at a Time When Prompt Deliveries are Almost Out of Question; Records to be Broken.

Speed enthusiasts in Uniontown and vicinity will be pleased to learn that Frank Calvin, the famous racing pilot, has entered the Uniontown Speedway inaugural meet for Thanksgiving Day. Calvin, who is a member of the Indianapolis Speedway racing team, will drive the same fast 135-horsepower Premier car with which he scored second place in the recent Harkness Trophy race at Sheepshead Bay, finishing only nine seconds behind his team-mate, Johnny Aitken.

Calvin, before he entered the motor-racing game three years ago, was a champion bicycle rider. He was the world's greatest pace following rider and won events for years in this country and Europe. He was equally good at sprinting and long distance work, winning several six-day races. When automobile racing superceded bicycle speed events, Calvin was not one of the first to take up the swifter game, the majority of the crack speed dare-devils having preceded him. But when Calvin did get in the game he was soon heard from, and began to cause the other benzine jockies considerable worry on the speedway. He was here last summer for the hill climb, which was called off, and made many friends when he drove at the Youngwood meet.

Director of Contests Whalen, and M. W. Colwell, who is in charge of the publicity of the Speedway, who arrived from New York on Monday, are much elated over the progress made and are particularly impressed with the excellent sweeping curves and speed possibilities. Whalen has driven on most of the tracks in this country, and Colwell with his partner, E. F. Korbel, has handled the publicity of most of the big race meets throughout the country. From their point of view the Uniontown speedway seems the fastest track of its kind yet built, and both expect to see the world's records broken.

Lumber for the "great planked dish" was supplied by the American Lumber & Manufacturing Company, and the delivery made possible through the active efforts of W. D. Johnston, president of the company, who is also a director of the new speedway.

The general public very seldom hears much about the lumber business in the daily newspapers, especially in the Pittsburg territory. Nearly every column of each and every daily newspaper in this section makes a great big noise about iron and steel, but very seldom a word about lumber. The U. S. A. Speedway is using about three and a half million feet of lumber, most of it special sizes. The contract was given and practically all of the lumber was unloaded on the ground within three weeks' time. This is really a wonderful record, especially when one takes into consideration the existing conditions in the lumber market.

FORCED TO WORK.

Unemployed Belgians are Deported to Help Germans Make Munitions.

By Associated Press.

THE HAGUE, Netherlands, Nov. 14. About 2,000 unemployed in the Belgian city of Ghent have been deported to Germany for work in munition factories, according to news from the frontier. A compulsory registration of unemployed took place a few days since, and the present labor compulsion is the sequel thereto.

Former employes of various engineering works at Ghent who gave no heed to the call, were seized in their beds at night by German soldiers and thrown into prison, it is alleged.

UNDER GOVERNMENT.

Save Money and Deposit It Under Government Supervision.

The Citizens National Bank is under United States Government Supervision. Any man or woman who saves money and deposits savings with this Bank is sure of the safe-keeping of the money. Make sure that you have a nice sum of money in the Bank at 138 Pittsburg street.—Adv.

Hunting Bargains?

If so, it will pay you to read our advertising columns.

Gingerole Ends Backache and Headache Instantly

Rub It On Freely; It Won't Blister. Stops Rheumatic Agony and Reduces Painful Joints.

For miles around people are coming for GINGEROLE. The report of its power to stop all aches and pains almost instantly and to end all soreness and lameness speedily has had its effect and the supply of 25 cent boxes at the drug stores is going like hot cakes.

Thousands use it for neuralgia, for lumbago, neuritis, for sore throat and chest colds. Nothing like it for sore, inflamed feet or burning bunions, corns or callouses. A big package for 25 cents on money back if dissatisfied plan. But be sure you ask for and get the original GINGEROLE. All first-class druggists supply it.—Adv.

WRIGHT-METZLER CO. | Begin Saving Gold Bond Stamps Today | WRIGHT-METZLER CO. | Gold Bond Stamps Pay Four Per Cent.

Thursday, Friday, Saturday, Monday

THANKSGIVING

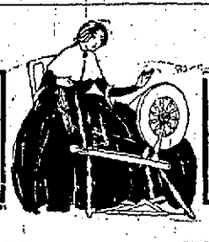

SALE of LINENS

Thursday, Friday, Saturday, Monday

Linen requirements should be provided for NOW, for good Linens are becoming scarcer and scarcer every day, and it will be impossible to duplicate the qualities offered during this sale at the prices quoted below. All of these Linens are of our well-known standard grades and constitute the largest and most complete assortment at your disposal.

Those having Linens to buy from necessity, for future needs or for wedding or Christmas gifts will find some very exceptional values and qualities, notwithstanding the big increases in market prices. In the face of present market conditions, this sale is MOST REMARKABLE, and is only possible through our foresight in buying long ago for future delivery.

Bleached Cotton Damask
ALL LINEN

—69 inch Heavy full bleached All-Linen Scotch Damask; 16 patterns in floral, stripe, and Fleur-de-Lis patterns. Special, at the yard **$1.50**

22 in. Napkins to Match, $1.50 Doz.

—71 inch Full bleached All-Linen Scotch Damask of extra heavy quality. Seven patterns in floral and stripe designs. Special value at, yd. **$2.00**

22 in. Napkins to Match, $5 Doz.

—71 inch Full bleached All-Linen Scotch Damask of best quality. Smooth, even weave. Regular $2.25 value. Extra Special at the yard **$1.69**

22 in. Napkins to Match, $5.50 Values, $4.35 Doz.

—72 inch Bleached Scotch Damask. Only two small pieces. Regular $2.50 value. Extra Special, at the yard **$1.98**

22 in. Napkins to Match, $6.50 Values, $5.48 Doz.

Mercerized Cotton Damask

—58 in. Cotton Damask, floral patterns. 25c yard.
—64 in. Cotton Damask, floral patterns, 50c yard.
—72 in. Cotton Damask, floral patterns, 65c yard.
—64 in. Cotton Damask, floral patterns, 85c yard.
—70 in. Extra Heavy Damask, floral and stripe patterns, $1.00 yard.
—The above prices are actually 10c to 25c the yard under present retail prices.

Napkins and Cloths

—18x18 in. Hemmed Cotton Napkins, $1.25 dozen.
—20x20 in. Hemmed Cotton Napkins, $1.50 dozen.
—70x70 in. Mercerized Cloths, each $1.00.
—70x90 in. Mercerized Cloths, each $1.50.
—70 in. Mercerized Cloths, extra heavy, each $2.50.
—70 in. Mercerized Cloths, extra heavy and scalloped, each $3.00.

Damask Sets and Cloths

—Irish and Scotch Linens, floral and striped designs, round and square patterns.
—70x70 in. to 81x82 in. Damask Cloths, $3.50, $4.00, $4.50, $5.00, $5.50, $7.50 and upwards—prices according to size.
—Napkins to match the above $4.50 to $7.50 dozen.

EXTRA SPECIAL!
Linen Damask Cloths

—Manufacturers' irregulars and slightly soiled cloths. No defects that will mar the wear. Floral, figured and striped designs. Round and square patterns. All Cloths are Pure Scotch Linens.

—45x45 inch and 54x54 inch Damask Cloths; regular $2.00 to $2.50 values. Your choice **$1.10**

—67x69 inch Damask Cloths, regular $3.00 to $3.75 values. Your choice, each **$1.75**

—71x72 inch Damask Cloths, regular $4.00, $4.75 and 5.00 values. Your choice, each **$2.75**

—71x90 inch Damask Cloths, regular $5 values. Your choice, each **$3.00**

—71x90 inch Damask Cloths, regular $5.50, $6.00 and $6.75 values. Your choice, each **$4.00**

—71x108 inch Damask Cloths, regular $5.50 to $6.00 values. Your choice, each **$3.85**

—71x108 inch and 71x126 inch Damask Cloths, regular $7.00 to $12.00 values. Your choice each, $4.05 to **$8.89**

Lunch Cloths Sets and Napkins

—36, 45, 54 inch Lunch Cloths, plain hemstitched Damask patterns in florals and stripes, $1.00, $1.25, $1.50, $2.00, $2.50, $3.00 to $4.00 each.
—15 inch hemstitched Lunch Napkins, to retail for $3.50, $4.00, $5.00 the dozen.
—Madiera Lunch Napkins to retail for $6.00, $6.50 to $7.50 the dozen.
—Lunch Sets, 34x34 inch Cloths with 15 inch Napkins, and 36x36 inch Cloths with 15 inch Napkins, at $3.50, $4.00, $5.00, $6.00 to $7.50 the Set.
—Thirteen-piece Madiera Lunch Sets at $5.00 to $6.00 the Set.

Linen Damask
BY THE YARD

—69 inch Heavy Union Damask, regular $1.35 value, special at $1.10 yard.
—58 inch Heavy Half-bleached Linen Damask, regular $1.00 value, 85c yard.
—68 inch Heavy Half-bleached Linen Damask, regular $1.50 value, $1.25 yard.
—66 to 70 inch All-Linen Damask (Irish), floral designs, regular $1.50 to $1.75 values, $1.25 yard.
—22 inch Napkins to match same patterns, regular $4 and $4.50 values. Special at $3.50 dozen.

Special

—72 inch All Pure Linen Irish Damask. Snow white bleached. Four patterns. Floral designs. Regular at $1.75 yard. Special in Thanksgiving Sale, at **$1.39**

Napkins to Match, $4.50 Dozen.

Special Offer of Brown's
'Shamrock' Linens

—Pure Irish Linen Cloths with over 100 years' reputation for quality and beauty. Four beautiful patterns in all round Cloths of floral and stripe designs with plain centers. These patterns were included in the display which was awarded

—The Grand Prize at the Panama - Pacific Exposition, 1915.

Sold Exclusively by This Store

—72x72 in. Cloths, $6.00 and $6.50 each.
—72x90 in. Cloths, $7.50 and $8.00 each.
—72x108 in. Cloths, $9.00 and $9.50 each.
—81x181 in. Cloths, $8.50 and $9.00 each.
—81x90 in. Cloths, $9.50 and $10.00 each.
—81x108 in. Cloths, $11.50 and $12.00 each.
—24 in. Napkins to match the above Cloths, to sell for $6.50 and $7.50 the dozen.
—Sets of Cloths and Napkins to retail for $12.50 to $19.50 the set.

Splendid Values in Huck Towels

10c EACH

—17x30 in. All White Cotton Huck Towels. Hemmed.
—18x36 in. Bleached Cotton Huck Towels. Hemmed. Red border.
—19x33 in. Bleached Cotton Huck Towels. Hemmed, yellow, pink and sky borders.

2 FOR 25c

—16x27 in. Bleached Cotton Huck Towels, with pink, blue and white crocheted edges.
—18x34 in. All white Cotton Huck Towels. Hemmed.

15c EACH

—18x34 in. All White Huck Towels. Hemmed. All cotton, and union.

25c EACH

—18x36 and 20x36 in. Bleached Huck Towels. Hemmed. Red and white borders, union.
—16x32 and 20x36 in. all white Huck Towels. Hemmed. Union.

35c EACH

—20x36 inch Bleached Huck Towels. Hemmed. Linen.

50c EACH

—20x36 in. Bleached Linen Huck Towels. Hemmed. White or red-and-white borders.
—20x38 in. Bleached Linen Huck Towels. Hemmed. White borders.
—A complete Assortment of better Huck and Damask Towels at 75c to $1.25 each.

Beautiful Decorative Linens

—Plain Hemstitched Linen Scarfs and Squares—
—18x36 in., 18x45 in., and 20x54 in. Scarfs at $1.00, $1.25, $1.50 and $2, according to size.
—24 in., 30 in. and 36 in. Squares at 50c, $1.00 and $2.50 respectively.
—Cluny Lace Trimmed Scarfs and Squares—
—18x36 in. Scarfs, 50c, 65c, $1. to $2.
—18x45 in. Scarfs, $1.25, $1.50, $2.50 $3.50 and $4.00.
—18x54 in. Scarfs, $2.75, $3.75, $5.75 to $7.50.
—45 inch Squares, $1.25, $2.25 to $6.00 to $10.50 each.

—Madiera Scarfs to retail for $4.00, $5.00, $6.00 to $9.00 each.

Pillow Cases

—Plain hemstitched Linen Pillow Cases, size 18x36 inches, $2 the pair. Size 22x36 inches to retail for $3.50 the pair.
—22x36 inch hemstitched and embroidered Linen Pillow Cases to retail for $2.75 the pair.
—Many of the qualities offered here are most difficult to obtain—not only to sell at our exceedingly low prices, but at any price whatsoever.

A Sale of Winter Millinery in Six Lots at $10, $6.95, $4.95, $2.95, $1.95, $1.19, Save as Much as Half.

A Sale of Boys' Grey Sweaters in all Sizes. Pockets, Shawl Collars, Button Down Front. Only 95c Each.

WRIGHT-METZLER CO.

SOISSON THEATRE
CHILDREN 5 — "THE HOUSE OF LILIES" — ADULTS 10
TO-DAY

RUTH STONEHOUSE IN THE BLUEBIRD DRAMA
"Love Never Dies"

FRANCELIA BILLINGTON IN THE LAEMMLE DRAMA
"Her Wedding Day"

"Sea Mates"

"Felix on the Job"

—TOMORROW—

FLORENCE LABADIE IN THE FIVE REEL GOLD ROOSTER DRAMA OF UNSELFISH LOVE
"The Fugitive"

Heals Skin Diseases

It is unnecessary for you to suffer with eczema, blotches, ringworm, rashes and similar skin troubles. A little zemo, obtained at any drug store for 25c, or $1.00 for extra large bottle, and promptly applied will usually give instant relief from itching torture. It cleanses and soothes the skin and heals quickly and effectively most skin diseases.

Zemo is a wonderful, penetrating, disappearing liquid and is soothing to the most delicate skin. It is not greasy, is easily applied and costs little. Get it today and save all further distress.

The E. W. Rose Co., Cleveland, O.

OOOOO
Every Night
For Constipation Headache, Indigestion, etc.
BRANDRETH PILLS
Safe and Sure

DUNBAR.

DUNBAR, Nov. 15.—George W. Wagoner of the West Side, Connellsville, was calling on his parents here Monday night.

Mrs. Emma Duncan and daughter, Mrs. Elma Scott, were calling in Pittsburg yesterday.

Thomas Keffer, who broke his limb about a month ago, was discharged from the Cottage State Hospital Saturady.

L. S. Kerchner was transacting business in Connellsville Monday.

Sterling Valentine is making preparations to leave the Dunbar furnace. Mr. Valentine has been under the weather for the past few days.

Clarence Smith of Pittsburg, is spending a week with his parents, Mr. and Mrs. W. C. Smith, of Speers' Hill.

The Ladies Friendly Bible Class of the Methodist Protestant Church will hold their regular monthly meeting last night at the home of Mrs. Charles Miles above the furnace.

The Ladies Home and Foreign Missionary Societies of the Presbyterian Church will meet Thursday at the home of Mrs. Charles Nemon in Connellsville street.

The Ladies of the Methodist Protestant Church will hold their regular chicken and waffle supper Thursday night, November 16.

The Ladies Aid Society of the Methodist Episcopal Church will meet Thursday afternoon at the home of Mrs. Ada Seamans Thusday afternoon.

C. F. McFarland was a business caller in Connellsville Monday evening.

DUNBAR, Nov. 16.—Mrs. C. D. Kimball was shopping in Connellsville yesterday.

A. Gessoner moved his family to Kane, where he has accepted a position.

C. S. Might was a business caller here Tuesday.

Mrs. Mary Roscamp who has spent the past mont hwith her son, William of Bryson Hill, has returned to her home in Tarentum.

Mrs. Ada Seamans was shopping in Connellsville yesterday.

Miss Olive Eicher is spending a few days with her sister, Mrs. Chester Riley of Wheeling, W. Va.

The Ladies' Friendly Bible Class of the Methodist Protestant Church met Tuesday evenin gat the home of Mrs. Charles Miles in the brick row.

Miss Sarah Renier was shopping in Connellsville yesterday.

Many Women Workers.

BERLIN, Nov. 15.—According to the official municipal insurance bureaus, the number of women now employed industrially has advanced to 47.5 per cent of all workers, as against 20.6 per cent a little over thirty years ago. It rose from 24.5 per cent in 1907, an average year, to 36.3 in 1914, to 42.2 in 191-5, and to 47.5 in 1916.

Sickly girls are a constant source of worry to their mothers, always complaining; no life, action or joy. A thoro cleansing, purifying laxative should be taken regularly. Hollister's Rocky Mountain Tea is used by thousands of women as the best. Without fail—try it. 35c. Connellsville Drug Co.—Adv.

EVEN IF YOU HAD A NECK As Long As This Fellow, And Had SORE THROAT ALL THE WAY DOWN TONSILINE WOULD QUICKLY RELIEVE IT.

A quick, safe, soothing, healing, antiseptic relief for Sore Throat, briefly describes TONSILINE. A small bottle of Tonsiline lasts longer than most any case of Sore Throat. TONSILINE relieves Sore Mouth and Hoarseness and prevents Quinsy. 25c. and 50c. Hospital Size $1.00. All Druggists. THE TONSILINE COMPANY, - - - Canton, Ohio.

PARAMOUNT THEATRE
TODAY

Paramount Picture — The Home of the Pipe Organ. — Paramount Picture

TRIANGLE PLAYS PRESENT WILFRED LUCAS IN "THE RUMMY," FINE ARTS PRODUCTION IN FIVE ACTS.

ALSO KEYSTONE COMEDY IN TWO ACTS "LYING HEARTS," WITH FORD STERLING.

—TOMORROW—

REX BEACH'S GREATEST STORY "THE NE'ER-DO-WELL," IN TEN ACTS FEATURING KATHLYN WILLIAMS AND THE FAMOUS SPOILERS CAST.

MATINEE 15 CENTS; BOX SEATS 10 CENTS EXTRA; NIGHT 15 AND 25 CENTS; BOX SEATS 10 CENTS EXTRA.

TRY OUR CLASSIFIED ADS. ONLY 1c A WORD.

SPECIAL SALE GAS STOVES

THURSDAY, 16; FRIDAY, 17; SATURDAY, 18.

A Special Discount of 10 Per Cent.

Will be allowed on all

GAS STOVES

During Thursday, Friday and Saturday of this week.

Stoves ranging in price from $1.75 to $6.00. This is your opportunity. We have Gas Pipe and Fittings of all kinds. Also Lighting Fixtures.

CONNELLSVILLE MACHINE & CAR SUPPLY CO.

GRANT MYERS, Mgr.

109 Water Street, Opposite Baltimore & Ohio Depot.